

ARCHITECT
SIMONE FORCONI

PORTFOLIO
2017





Simone Forconi _ 17.01.1987

via del Pollaiolo 12/L, Lastra a Signa, 50055 (FI), Italy

Licensed Florence Architect member n° 8282 _ P.I. 01779360492

phone: +39 **392 0291231**

arch.simoneforconi@gmail.com / simone.forconi@pec.architettifirenze.it

www.simoneforconi.it

I N D E X

_ Curriculum Vitae

_ Masterplan & Landscapes

_ Architecture

_ Interior Design

_ Product Design

_ Graphic Design

CURRICULUM VITAE

PROFESSIONAL EXPERIENCE_

- sep 2016 - dec 2016 • **ARCHEA associati** _ www.archea.it | Florence, IT
Architect // Collaboration as external project leader in the design of the new master plan for the city of Changsha, China.
- sep 2015 - actual • **Studio Fabio Forconi Architetto** _ www.fabioforconiarchitetto.it | Florence, IT
Senior Architect // preliminary-final-executive design, modeling and rendering, drafting building practices, assistance work management, research, development. Public infrastructure, shops/commercial spaces, private residences, interior design
- oct 2014 - jun 2015 • **Azimut / Benetti Yachts** _ www.azimutbenetti.it | Viareggio, IT
Architect//preliminary-final design, modeling and rendering_Refit interior design of interiors, restyling silhouettes and outer hulls
- nov 2013 - aug 2015 • **UNCprogetti** _ www.uncprogetti.it | Florence, IT
Architect // preliminary-final-executive design, modeling and rendering, drafting building practices, assistance to work management, research and development. Public infrastructure, shops/commercial spaces, private residences, interior design
- jun 2013 - nov 2013 • **5+1AA agenzia di architettura** _ www.5piu1aa.com | Milan, IT
Architect // preliminary-final design, modeling and rendering. Public infrastructure, shops and commercial spaces
- oct 2011 - may 2012 • **MLAB Architetti** _ www.mlabarchitetti.it | Florence, IT
Architect / Competition Team
- jul 2008 • **Zaha Hadid Harchitects** _ www.zaha-hadid.com | Rome, IT
Collaboration as external to the drafting of the final elevations for the AV station of Naples Afragola
- nov 2007 - apr 2010 • **MP Associati** | Firenze, IT
Collaboration as Competition Team and modeling and rendering

EDUCATION_

- sep 2010 - apr 2013 • **Master's Degree in Architecture** _ Florence University _ Magistral Architecture
Title: AirMotion | New Tianjin International Airport _ Supervisor: Marino Moretti _ Vote: 110 / 110 cum laude
- sep 2006 - apr 2010 • **Bachelor's Degree in Architecture** _ Florence University _ Science of Architecture
Title: MODEXPO Pavillion | Bloomin' in the Wind _ Supervisor: Marino Moretti _ Vote: 108 / 110
- sep 2001 - lug 2006 • **High School Diploma**
Florence School "Niccolò Rodolico" _ Scientific Degree _ Specialization in Natural Sciences

TEACHING_

- sep 2010 - today • **Course Assistant** | University of Architecture of Florence
Interior Design Atelier (ICAR16) _ Prof. Claudio De Filippi
- apr 2016 - jun 2016 • **Teacher** | Middle and upper secondary school
Substitute teaching for Applied Design and Art History
- sep 2012 - today • **Tutor** | University of Architecture of Florence
"Advanced modeling with Rhino, T-Splines & Plug-in", and "Grasshopper & Plug-in for beginners"
- sep 2012 - sep 2013 • **Social Educator** | Tuscany Region
Social educator for people with disabilities for "Project Independent Living"

TRAINING_

- gen 2017 • **DISCRETE ASSEMBLIES**
Grasshopper Advanced + Plugins / Processing / Structural Optimization _ Tutor: Gilles Retsin
- jul 2015 - aug 2015 • **TRIALOGUE_ealgoritm** | Algoritm Summer School Rome
Grasshopper Advanced + Plugins / Environmental Optimization / Kinetic & Responsive Apps
Tutor: Arturo Tedeschi _ Mostapha Sadeghipour _ Chris Mackey _ Mostafa Rabea

- jun 2014 • **ExperimentalScape** Workshop
Processing 2.0 _ Tutor: Tommaso Casucci (Co-de-iT/Zaha Hadid Architects)
- sep 2014 • **Ecologic Patterns** Workshop
Grasshopper Advanced + Plugins _ Tutor: Arturo Tedeschi _ Maurizio Degni
- apr 2014 • **Plug > It** Workshop
Parametric modeling with Grasshopper _ Tutor: Arturo Tedeschi _ Maurizio Degni
- apr 2013 • **Fast Trak!** Workshop
Modeling with Autodesk Maya e Prototyping _ Tutor: Ludovico Lombardi (Zaha Hadid Architects) _ Tommaso Casucci (Co-de-iT/Zaha Hadid Architects)
- sep 2012 - nov 2012 • **Amniosya** Workshop
Modeling with Autodesk Maya _ Tutor: Marco Carratelli (Amniosya) _ Lucia Lunghi (Amniosya)
- sep 2012 - feb 2013 • **Enhancement of interventions Urban Rehabilitation**
Le Murate // Re-Design the Urban Space of 'Le Murate' of Firenze
Tutor: prof. Flaviano Maria Lorusso; prof. Roberto Melosi; prof. Luca Marzi; prof. Eugenio Pandolfini; arch. Mario Pittalis

PUBLICATIONS_

- 2013 • **Lizard Love Round Stone** | Alinea Editrice
Thesis Degree in Architectural Science "Bloomin' in the Wind", pag. 150-160
- 2012 • **La Repubblica** | two-monthly "trovaFirenze - un tuffo nel Rock"
Cover 01, July/August
- 2011 • **I Quaderni di Locus n°4** | Alinea Editrice
Proposed extension of the passenger terminal and the new City Gate for Pisa "Galileo Galilei" Airport, pag. 67-76

AWARDS & EXHIBITIONS_

- 2012 • **Past Shock** _ CityVision n°5 | **DATASTREAM_a Solipsistic Future**
Exhibition Project _ edited by CityVision Magazine _ 14 April, MLAB architects, Florence
- 2012 • **MRCFR_12** | MERCAFIR Exhibition
Selected work exhibition project _ edited by "Comune di Firenze" _ 4 June - 31 July, from 'le MURATE', Florence
- nov 2011 • **3rd Price** | Pisa Airport "Ideas Competition for a Coherent Architectural Solution for the Land Infrastructures and Expansion of the New City Gate". With "Studio Fabio Forconi Architetto". Role: Project Leader
- 2011 • **Laboratorio in mostra** | **'Le Murate' Re-Project**
Selected work exhibition project _ edited by Arch. Roberto Melosi, Arch. Mario Pittalis _ 9 July, Santa Teresa, Florence

DIGITAL SKILLS_

Operating System
2D Drawing
3D Modeling
Parametric Design
Scripting Languages

Mac OS X, Windows 7/8/Vista/10
Autocad, Vector Works
Rhinoceros, T-Splines, Maya, Cinema 4D, 3DS Max, SketchUp
Grasshopper, Dynamo
Processing, Python

Analysis Software
Graphic
Render
Software (Office)
Prototyping

Millipede, Karamba, Ecotect, Ladybug & Honeybee
Photoshop, Illustrator, InDesign, Premiere
V-ray, Corona, KeyShot, Artlantis Studio, Lumion
Word, Excel, PowerPoint, Prezi
Rapid Prototyping (3D Printing, SLS, FDM), Laser Cutting

LANGUAGES_

Native Language:
European level:

Italian
English B1 (listening, reading, writing and speaking: Good knowledges)
Française B2 (listening, reading, writing and speaking: Basic knowledges)

SOCIAL SKILLS & COMPETENCES_

Living and working with other people, in multicultural environments, in positions where communication is important and situations where teamwork is essential. Excellent organizational skills. Communication skills, flexibility, determination, realism and dynamism are the main features of my professional attitude.



MASTERPLAN AND LANDSCAPE

HUNAN FINANCIAL DISTRICT

*Urban planning for the new
Hunan Financial Centre*

YEAR
2016

CLIENT
Changsha city public administration

LOCATION
Changsha, China

STATUS
competition (4th place)

MY ROLE
Project Leader

CREDITS
Archea Associati

www.archea.it

Fabio Forconi Architetto

www.fabioforconiarchitettura.it

TOOLS

Autocad
Rhinoceros
Grasshopper
T-Splines
Vray for C4D
Vray for Rhino
Lumion Pro
Photoshop
Illustrator
InDesign

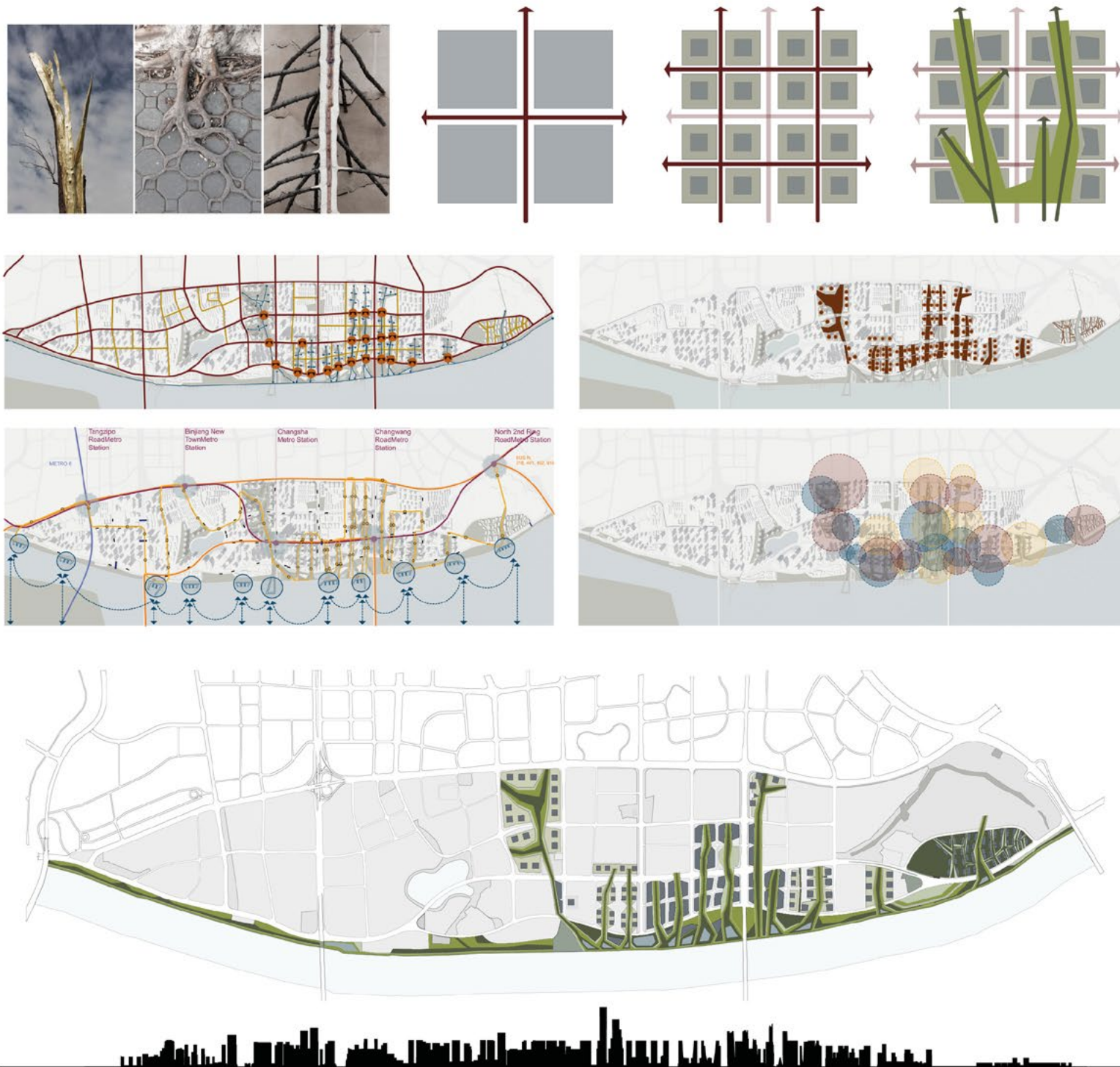

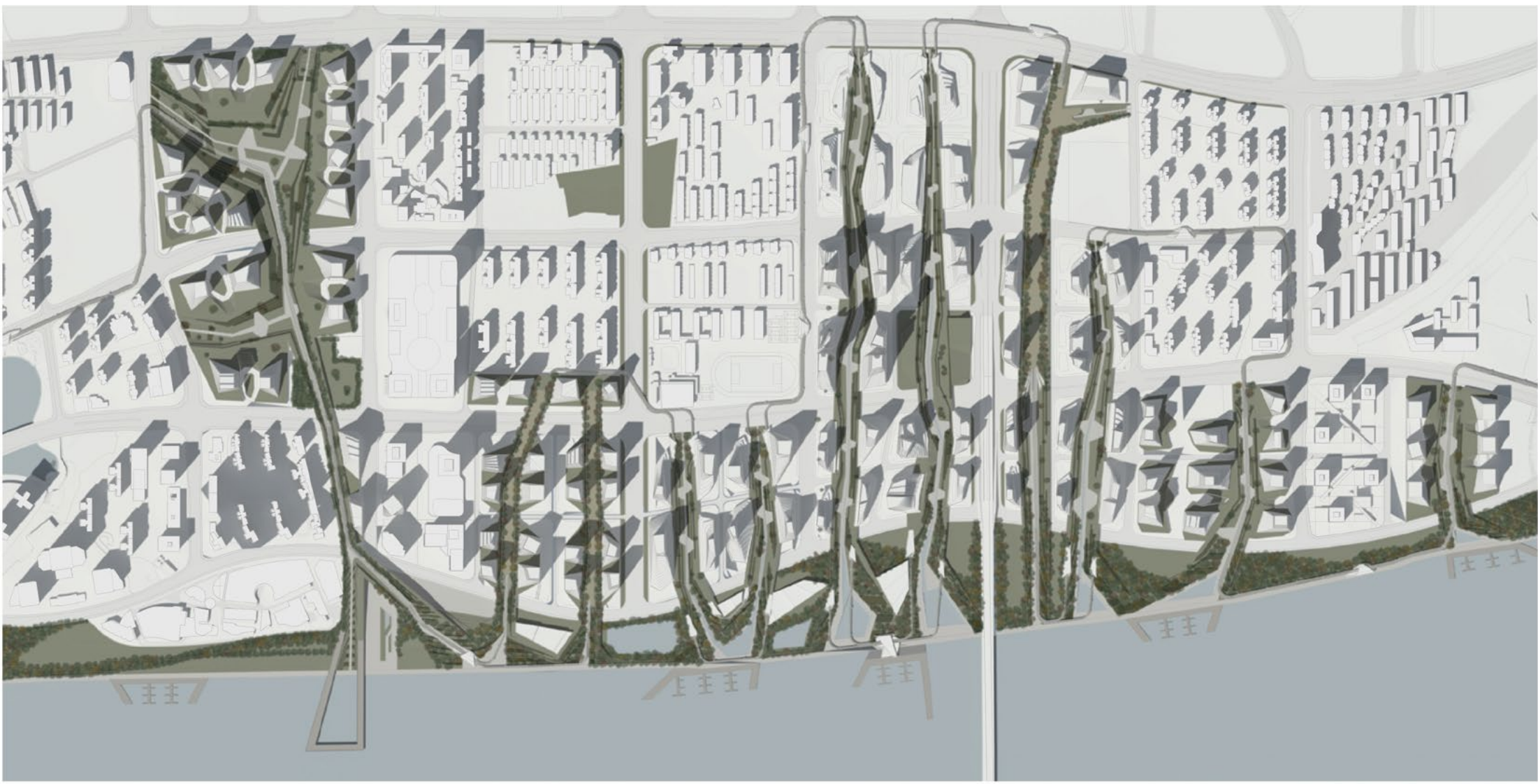

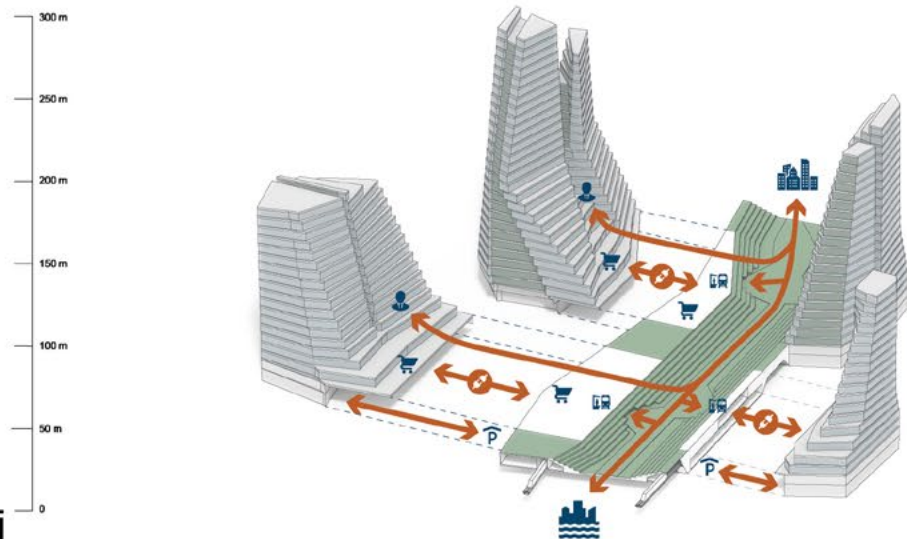
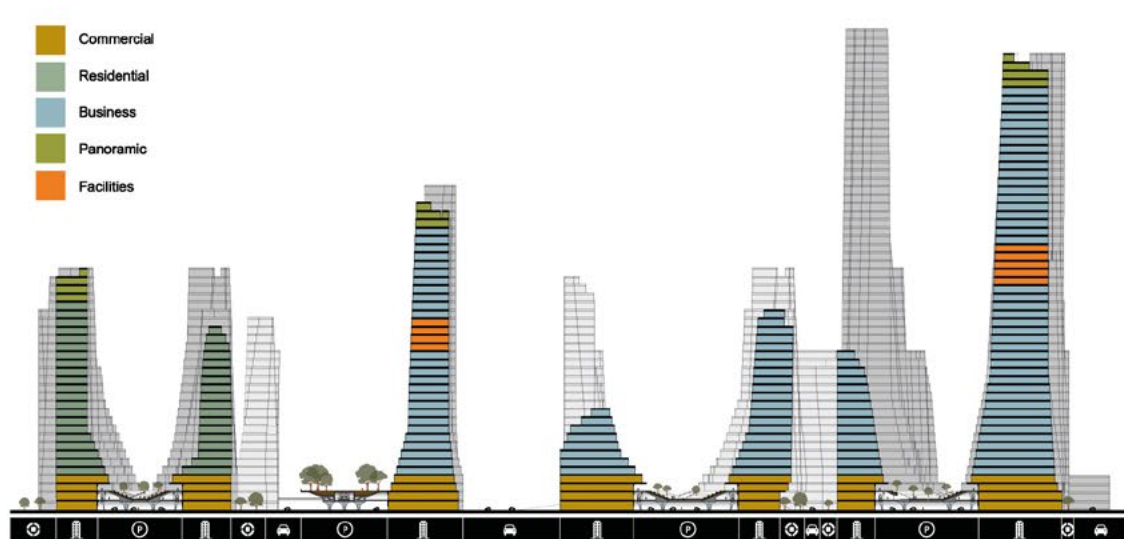

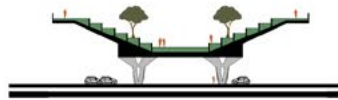

**Free elevated park
covered parking**

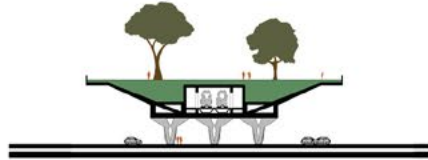

**Free elevated park
central underground people mover**

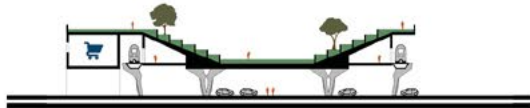

**Integrated commercial spaces
covered parking - integrated people mover**

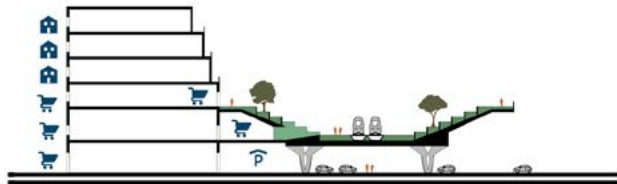

**Single connection with buildings
covered parking - external people mover**

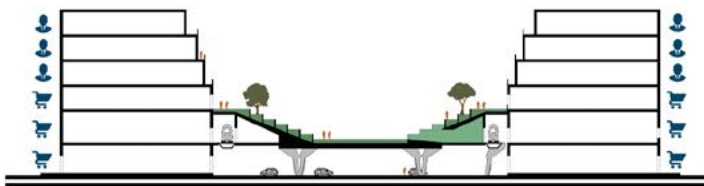

**Double connection with buildings
covered parking - integrated people mover**



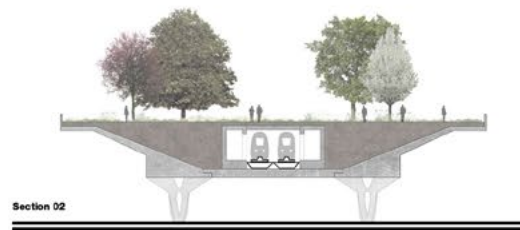
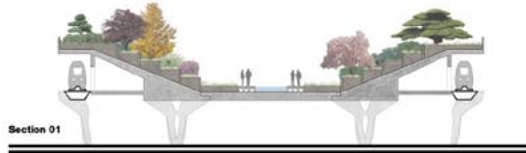
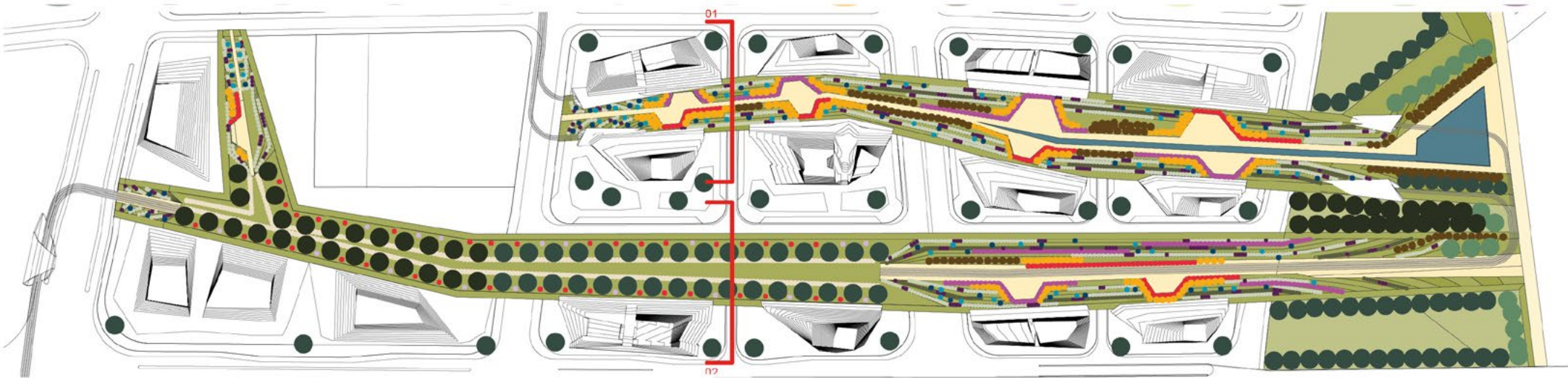

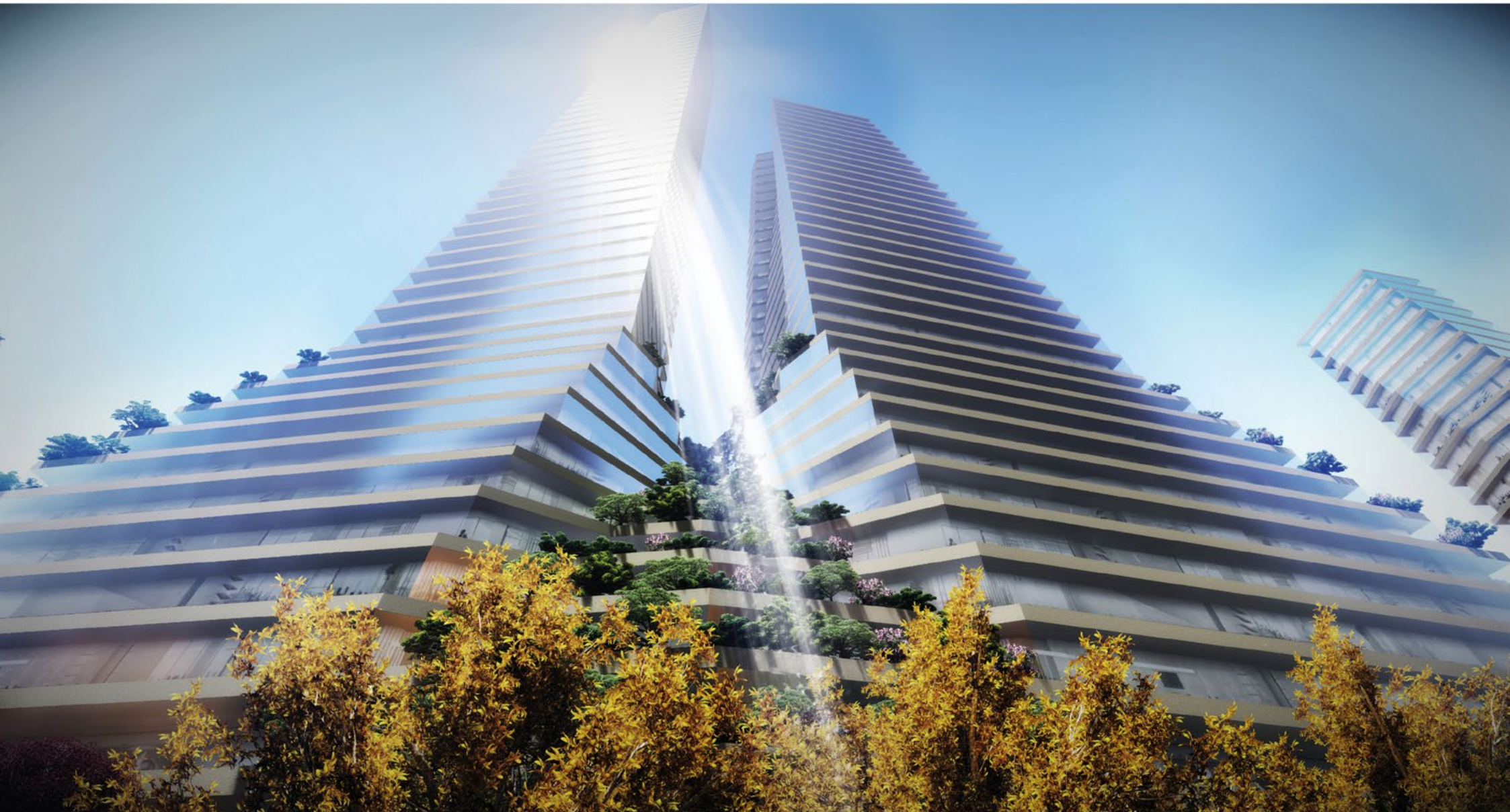

MERCAFIR 2.0

*Urban planning for the
new Mercafir Area*

YEAR
2012

LOCATION
Florence, Italy

STATUS
competition

MY ROLE
Personal Project

TOOLS
*Autocad
Rhinoceros
Grasshopper
T-Splines
Vray for Rhino
Atlantis Studio
Photoshop
Illustrator
InDesign*

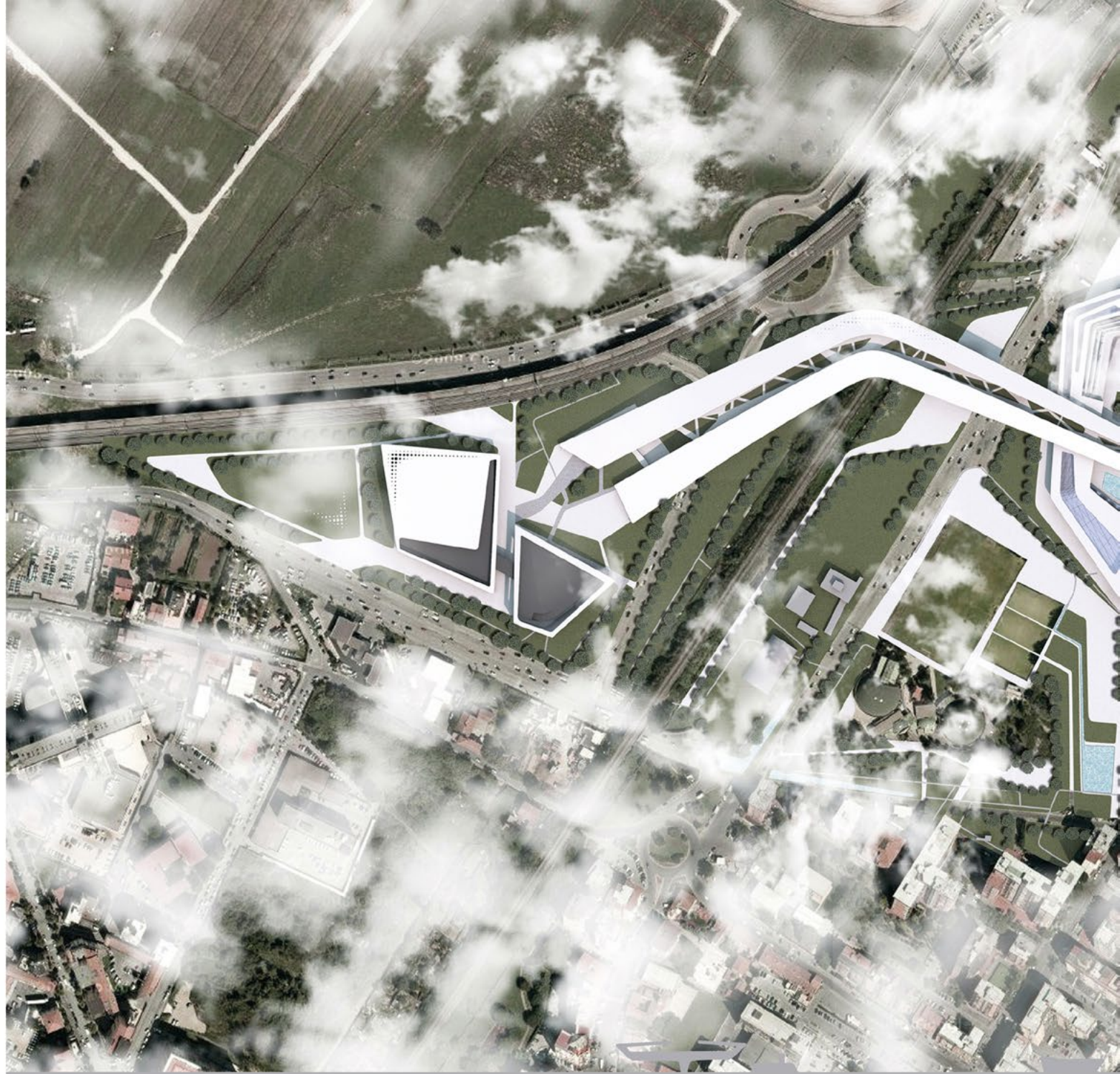

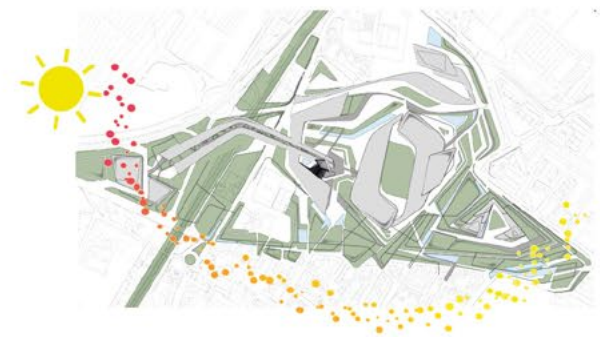
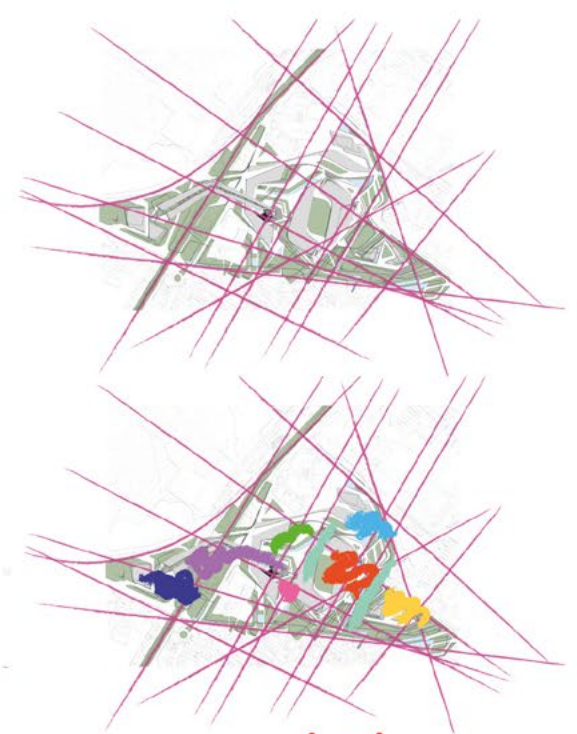
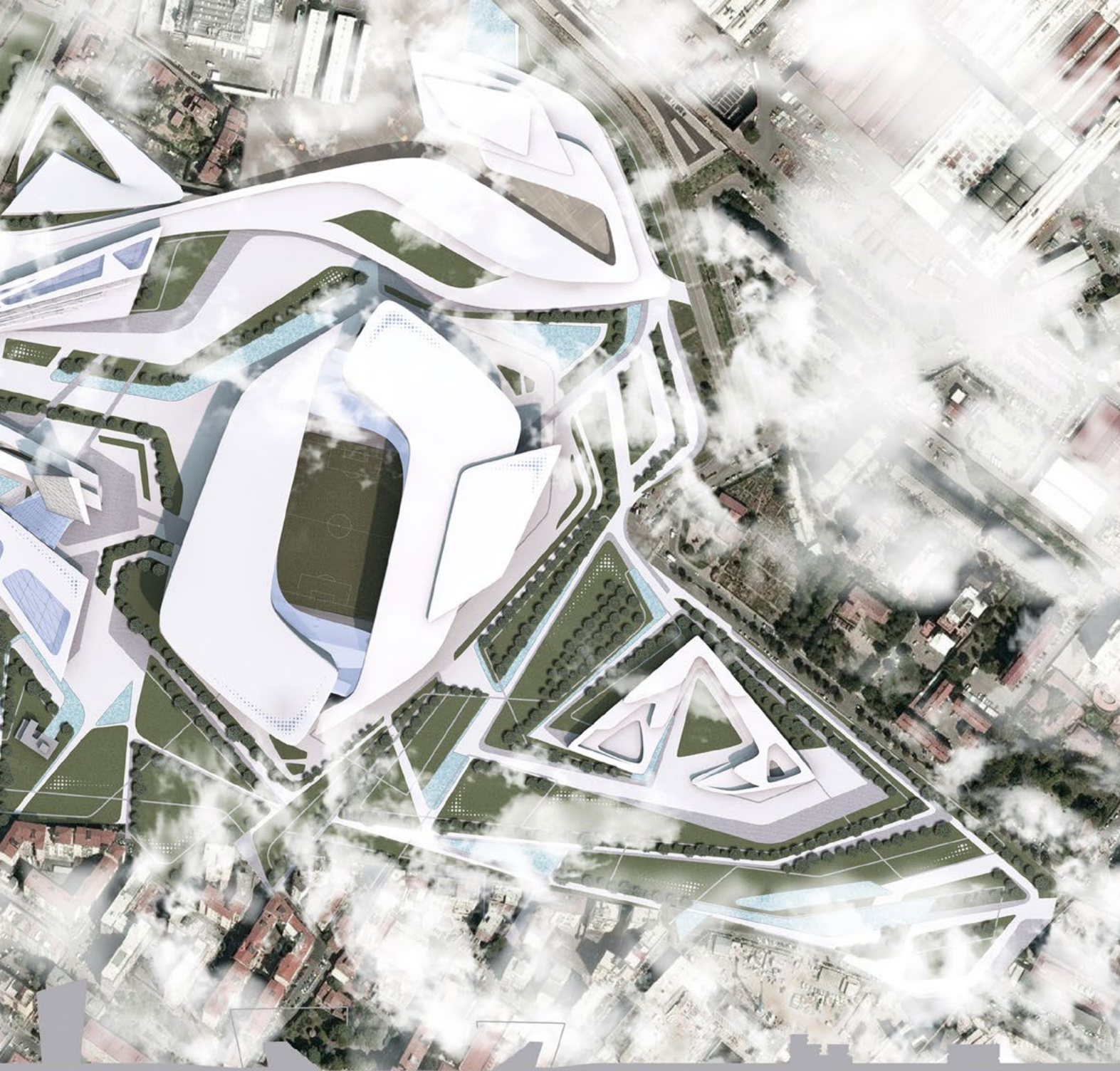

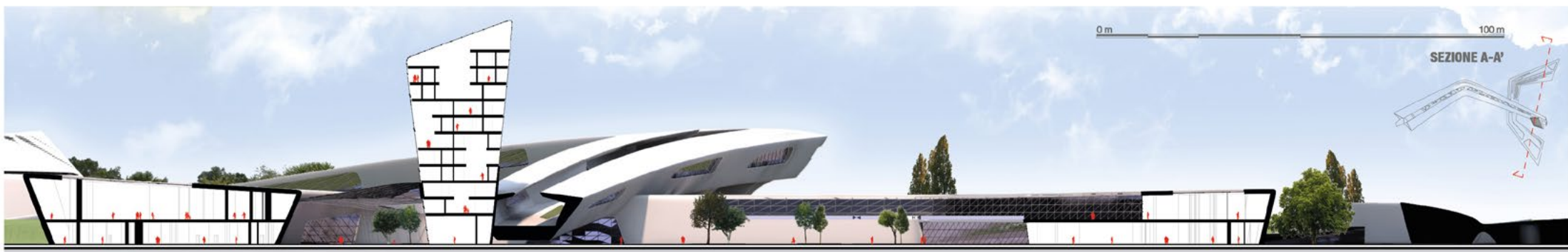
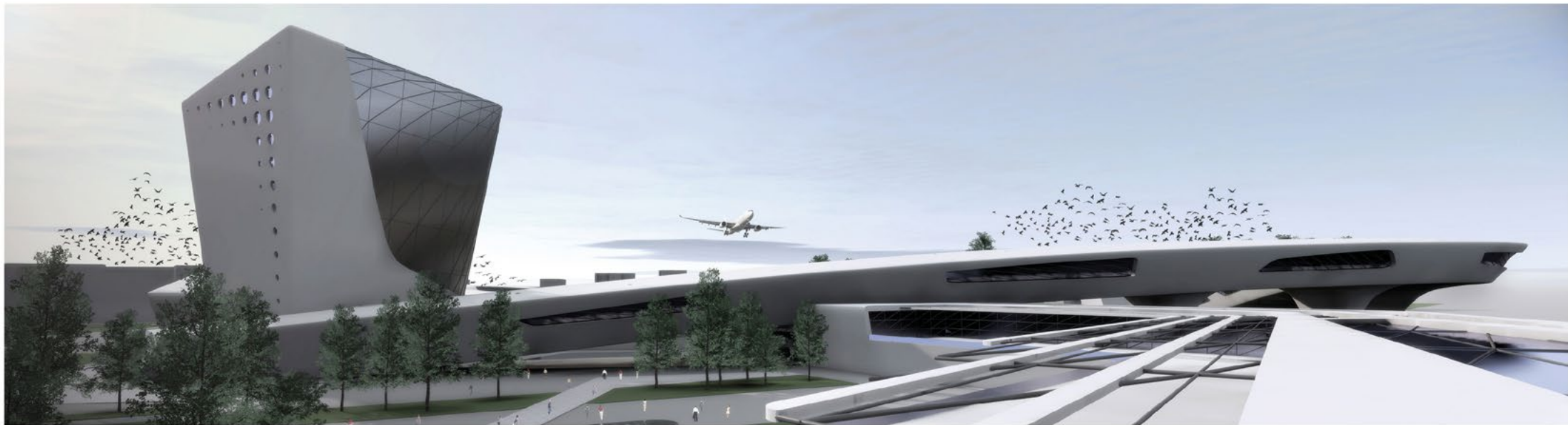

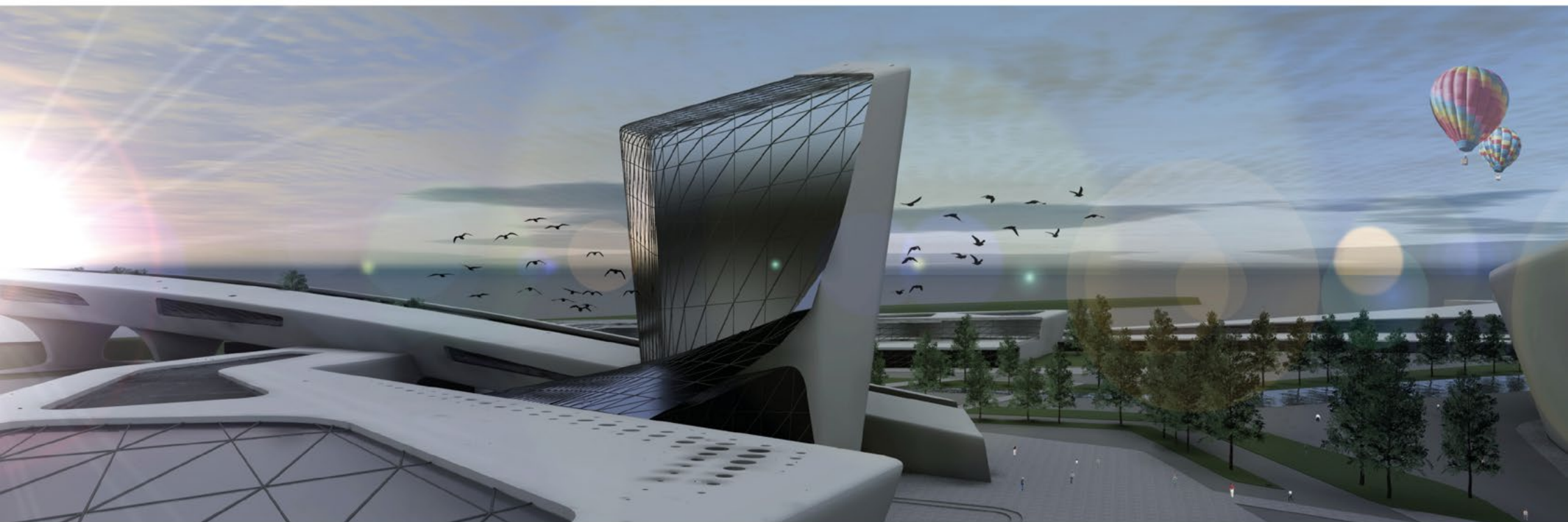

ARCHITECTURE

AIR MOTION



New Tianjin Internationa Airport

YEAR
2013

LOCATION
Tianjin, China

STATUS
Master's degree in Architectural Design
Final Dissertation
SUPERVISOR: Prof. Marino Moretti

TOOLS

Autocad
Rhinoceros
Grasshopper
Ecotect
T-Splines
Maya
Vray for Rhino
Artlantis Studio
Keyshot
Photoshop
Illustrator
InDesign

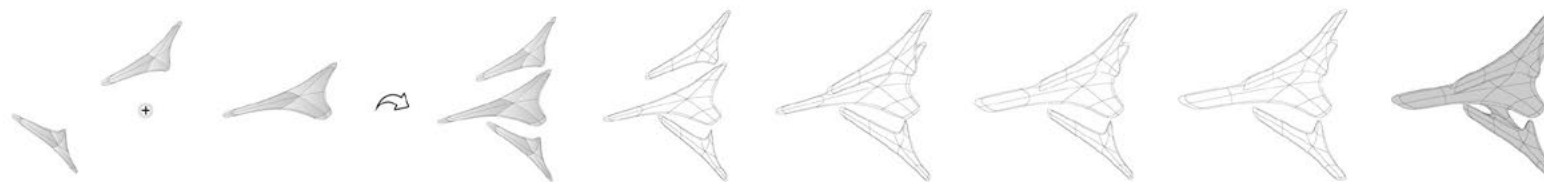
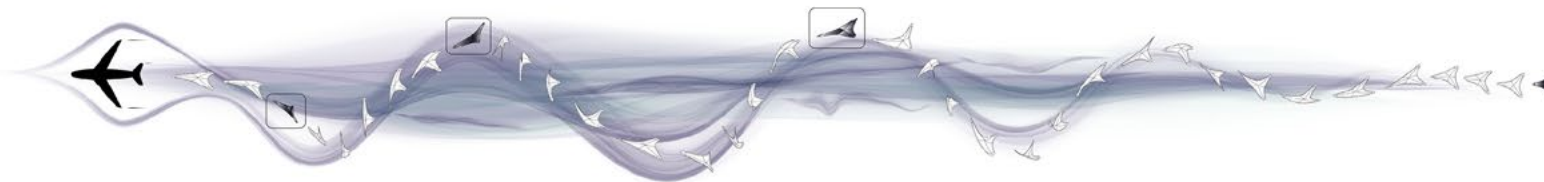
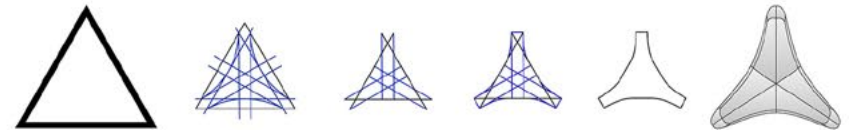
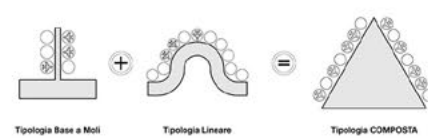

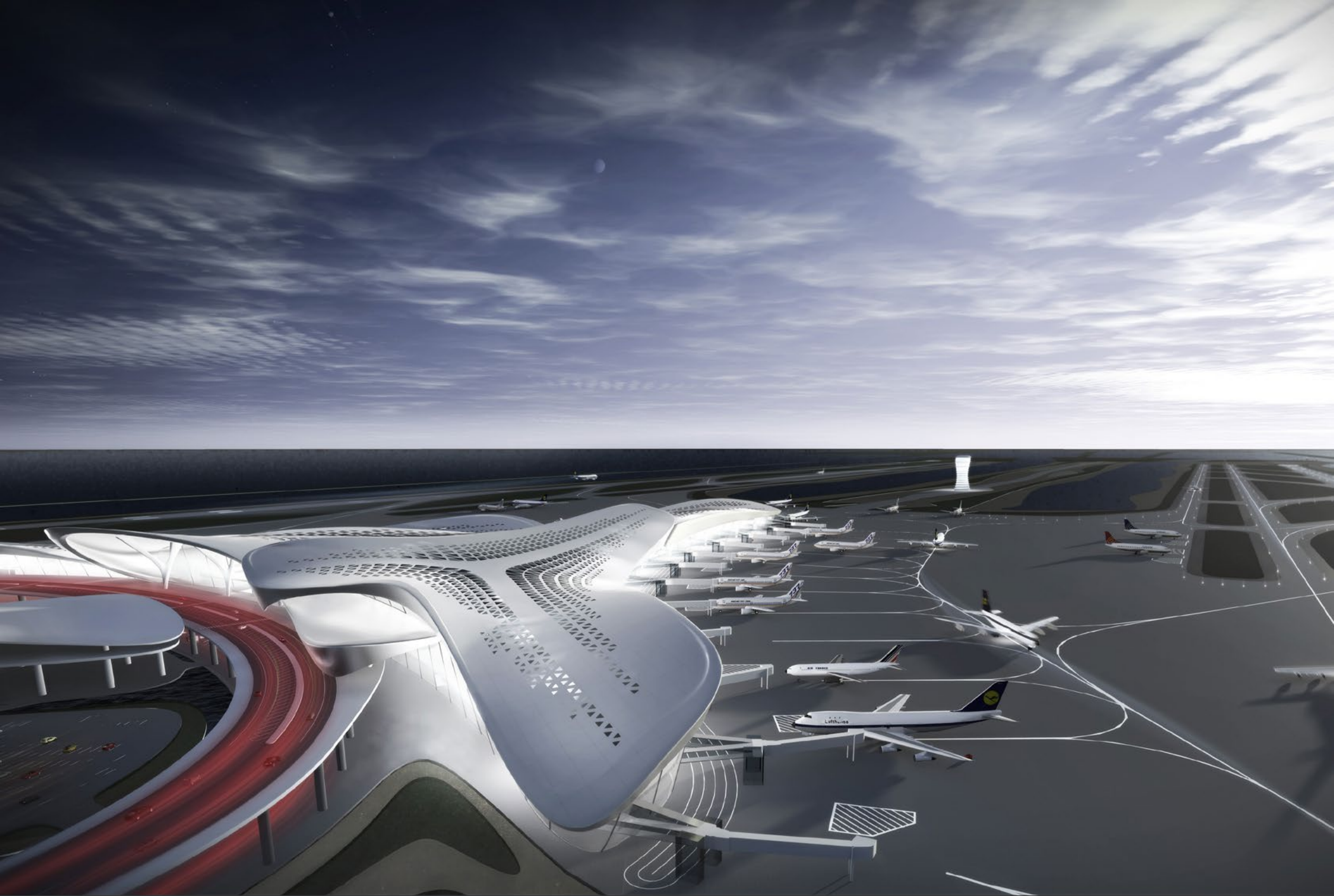

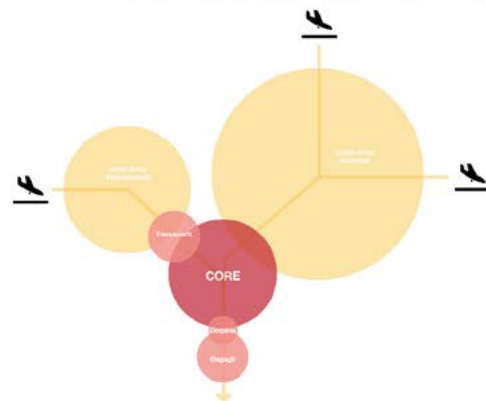
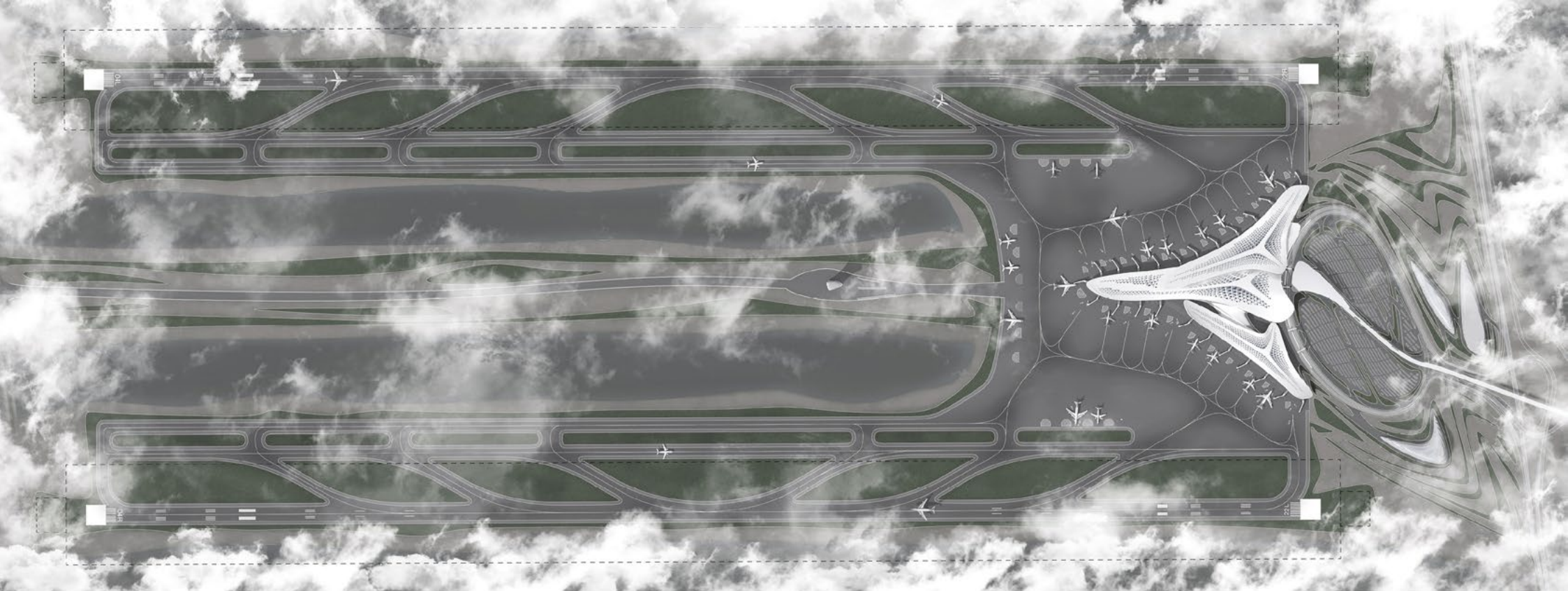

Flussi Passeggeri

- PASSEGGERO INTERNAZIONALE IN PARTENZA
- PASSEGGERO INTERNAZIONALE IN ARRIVO
- PASSEGGERO INTERNAZIONALE IN TRANSITO
- PASSEGGERO INTERNAZIONALE IN TRANSITO
- PASSEGGERO INTERNAZIONALE IN TRANSITO
- PERCORSO PRIVATO

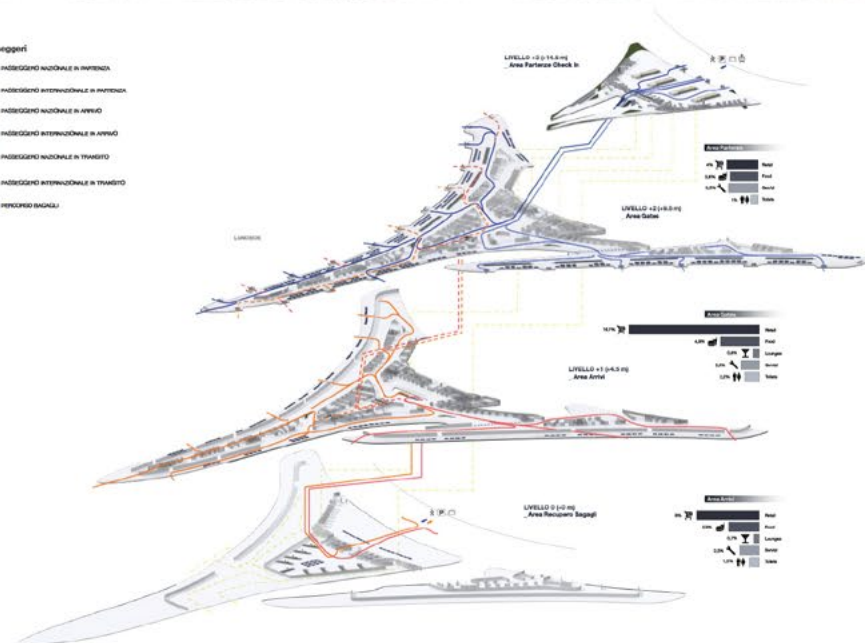

AIRSIDE

PASSEGGERO IN PARTENZA

PASSEGGERO IN ARRIVO

PERCORSI PRIVATI

Partenze Nazionali



STEP4: Attesa
STEP5: Imbarco Volo

Partenze Internazionali



STEP6: Controllo Sanitario
STEP7: Controllo Passaporti
STEP8: Dogana
STEP9: Attesa
STEP10: Imbarco Volo

Partenze Passeggeri in Transito



I passeggeri in transito provenienti dal Livello +1 vengono dirottati al Livello +2 per poter proseguire il proprio iter.

Funzioni

- Tickets
- Ufficio
- Servizi
- Lounges
- Commerciale
 - Duty Free
 - Advanced Retail
 - Retail
 - Service Retail
- Food
 - Bar/Lounge Bar
 - Ristorante
 - Fast Food

Funzioni Livello +3

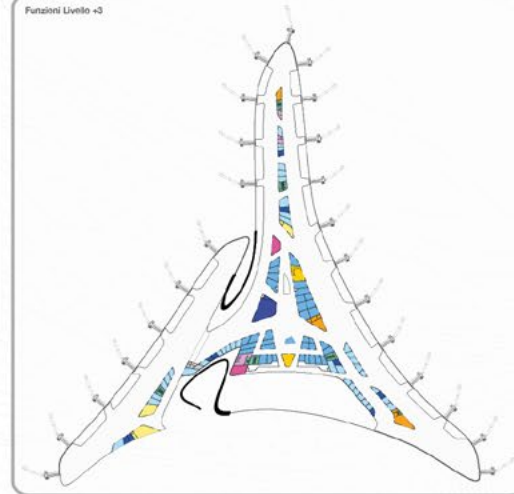

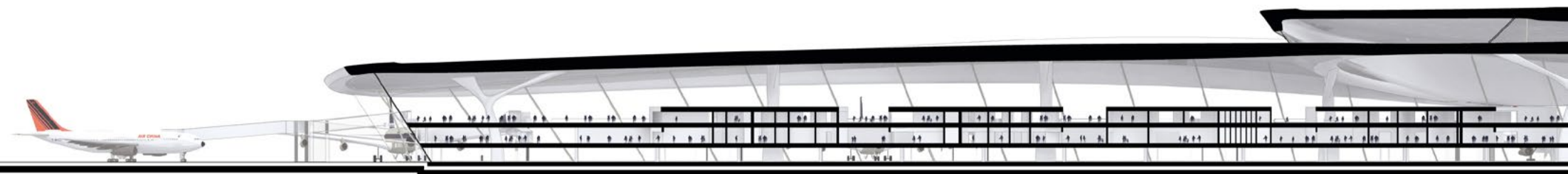
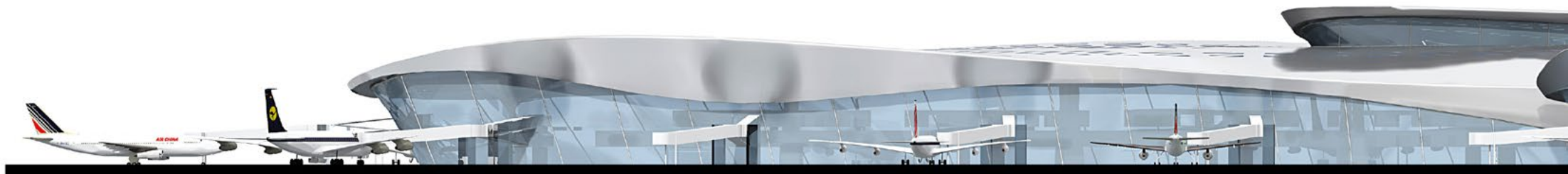

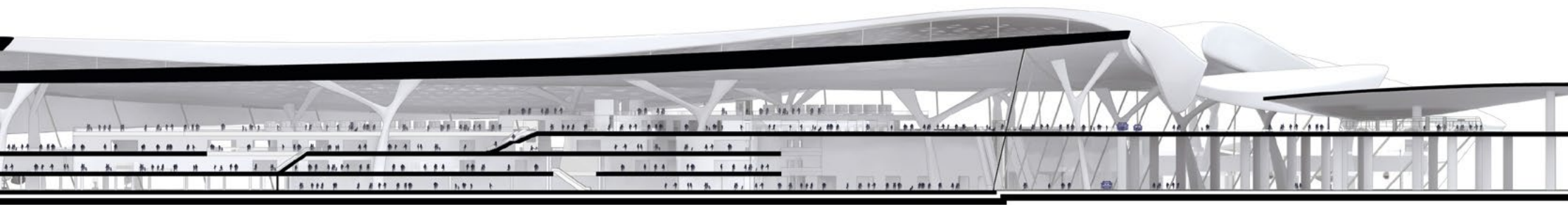
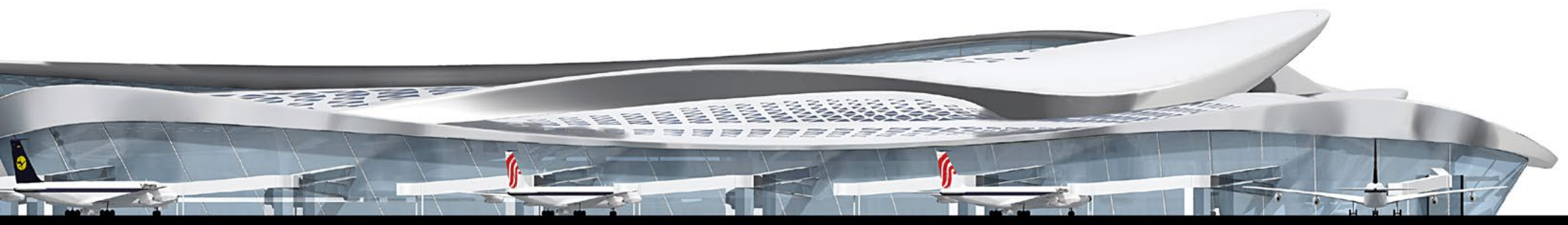
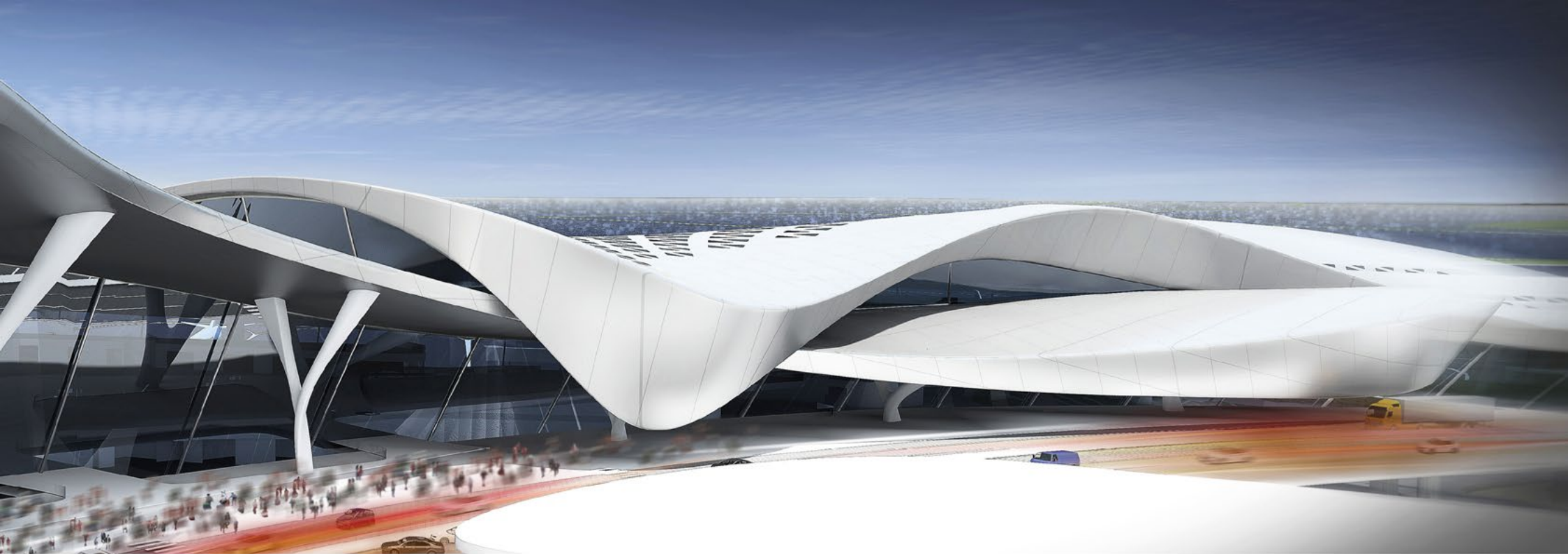



Analisi dell'Irraggiamento Solare dell'involucro

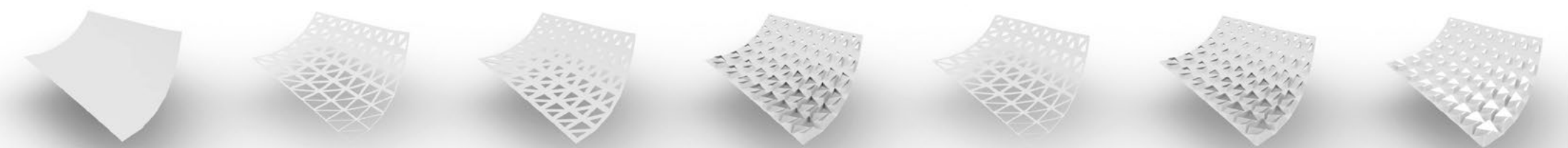
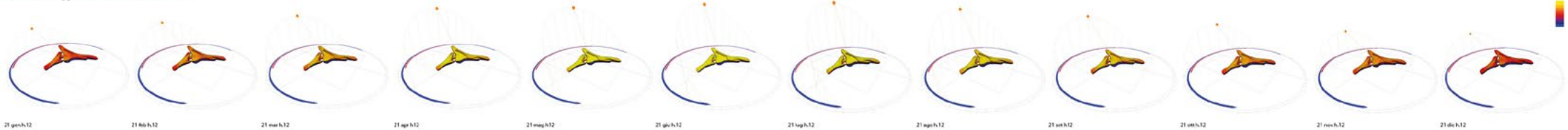

Mesh di base, precedentemente analizzata su Ecotect, dalla quale si è partiti per la costruzione del pattern.
 Variazione delle aperture di base della superficie in modo inversamente proporzionale secondo norme attutenti. La minore distanza dei centri delle mesh dalle curve determina una maggiore apertura e visibilità.
 Estrusione delle aperture di base e variazione delle aperture superiori secondo i risultati ottenuti da Ecotect. Una maggiore esposizione corrisponde ad una maggiore dimensione dei pannelli fotovoltaici ed una minore dimensione delle finestre.
 Inclinazione delle estrusioni secondo il vettore raggio solare positivo alle ore 12:00 del 21 giugno. L'inclinazione dell'irradiazione varia in maniera proporzionale ai valori dell'irraggiamento. I pannelli solari si rivolgono verso Sud, le finestre verso Nord.
 Trasformazione delle mesh rigide di base in mesh morbide tramite Weaverbird.
 Trasformazione delle mesh rigide delle estrusioni in mesh morbide tramite Weaverbird e unione con le mesh di base.
 Chiusura delle aperture con vetri o pannelli fotovoltaici.

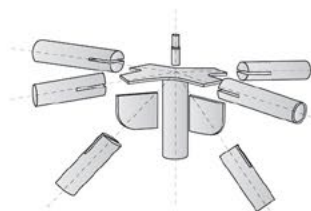
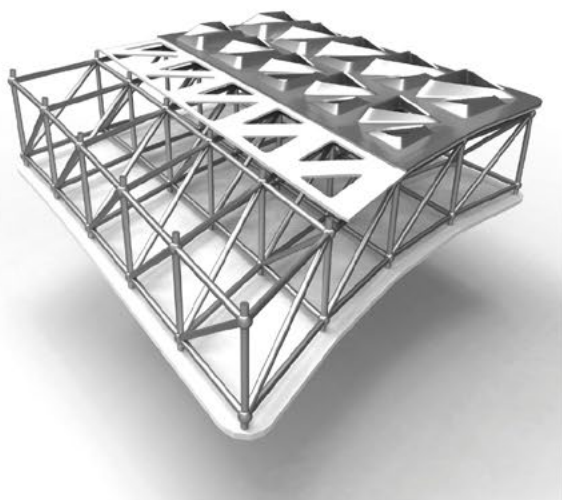
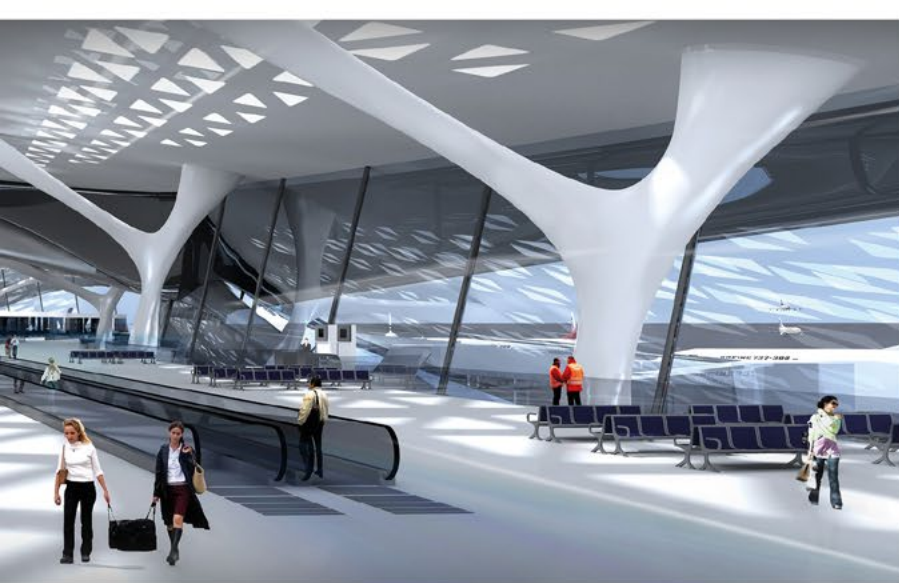

Esplodo del nodo reticolare

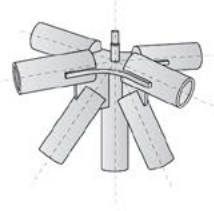

Asimmetria del nodo reticolare

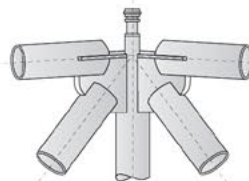

Prospetto del nodo reticolare

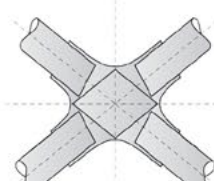

Pianta del nodo reticolare

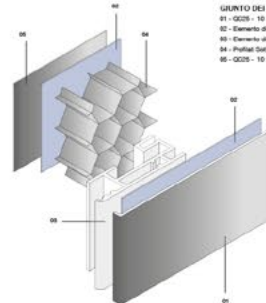

ESPLORO PANNELLO
01 - Rivestimento esterno in alluminio colato pre-vernicato
02 - Pannello esterno
03 - Elemento di ancoraggio alla sottostuttura
04 - Manopole in alluminio con struttura a nodo d'ape
05 - Pannello interno prevernicato in alluminio

GRUPPO DEI PANNELLI
01 - QZ05 - 10 Pannello Alluminio Esterno
02 - Elemento di fissaggio comune
03 - Elemento di ancoramento superiore
04 - Profili Sottostuttura
05 - QZ05 - 10 Pannello Alluminio Interno

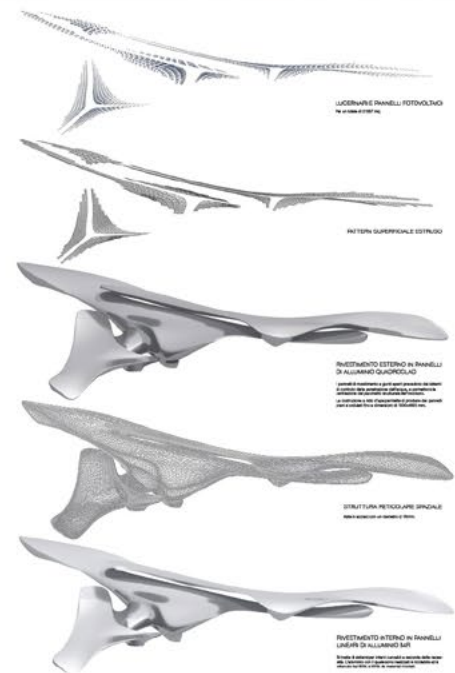
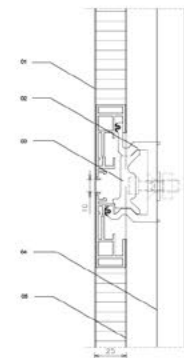

LESTRIURE PANNELLI FOTOVOLTAICI
IN ALUMINIO ANODIZZATO

PIATTAFORMA SUPERFICIALE ESTERNA

RIVESTIMENTO ESTERNO IN PANNELLI
DI ALLUMINIO QUADROVOLI
L'uso di pannelli a griglia permette di integrare
la funzione di copertura con celle fotovoltaiche
a tecnologia mono cristallina, garantendo un alto
grado di efficienza e di integrazione architettonica.

STRUTTURA RETICOLARE SPINALE
REALIZZATA IN ACCIAIO A BASSO CARBONIO

RIVESTIMENTO INTERNO IN PANNELLI
LINEARI DI ALLUMINIO BATTI
L'uso di pannelli a griglia permette di integrare
la funzione di copertura con celle fotovoltaiche
a tecnologia mono cristallina, garantendo un alto
grado di efficienza e di integrazione architettonica.

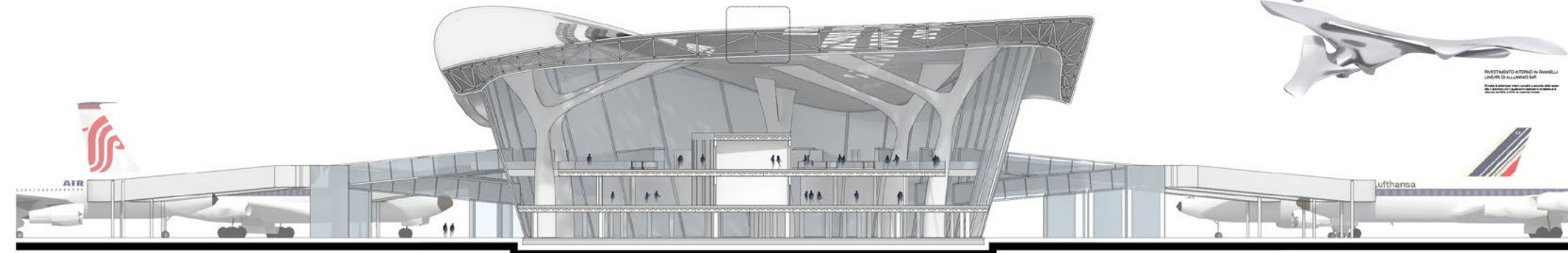

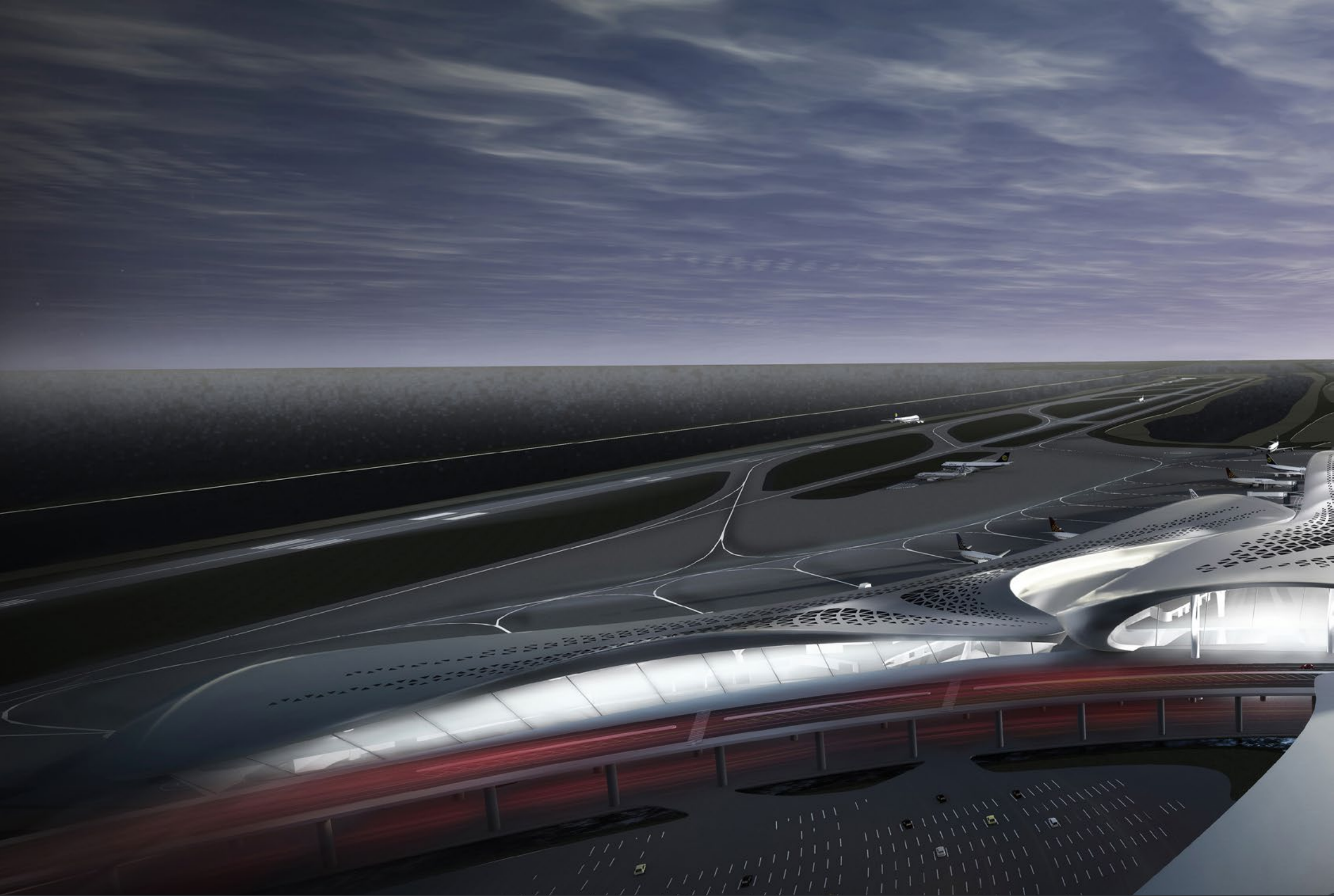

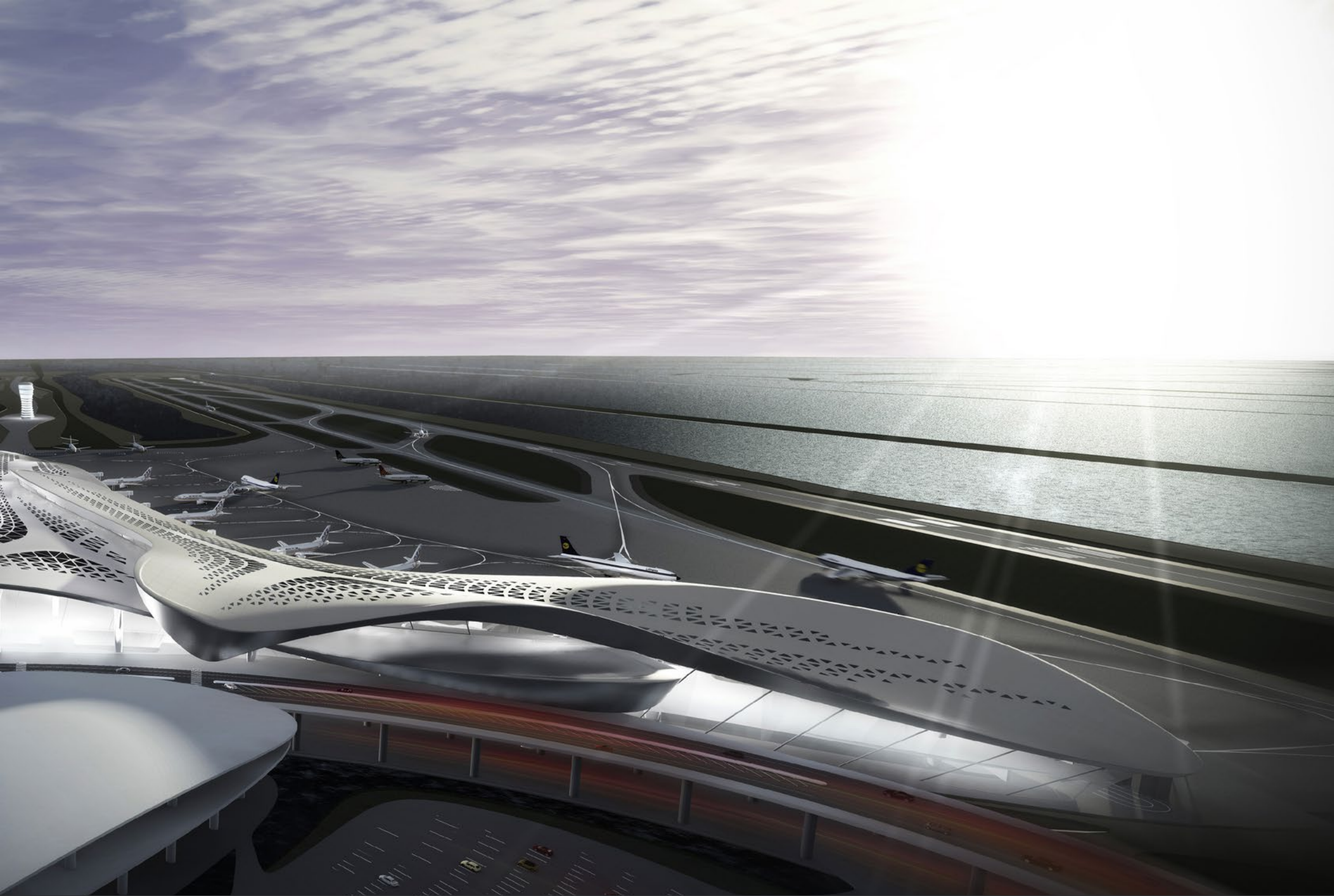

CAMPUS FERRAGAMO

*Project for a new
logistic spaces*

YEAR
2013

CLIENT
Salvatore Ferragamo

LOCATION
Florence, Italy

STATUS
competition (2nd place)

MY ROLE
Project Designer

CREDITS
5+1AA agenzia d'architettura
www.5piu1aa.com
www.atellerfemia.com

TOOLS
*Autocad
Vector Works
Rhinoceros
Sketch-Up
Grasshopper
Vray for Rhino
Artlantis
Photoshop
Illustrator
InDesign*



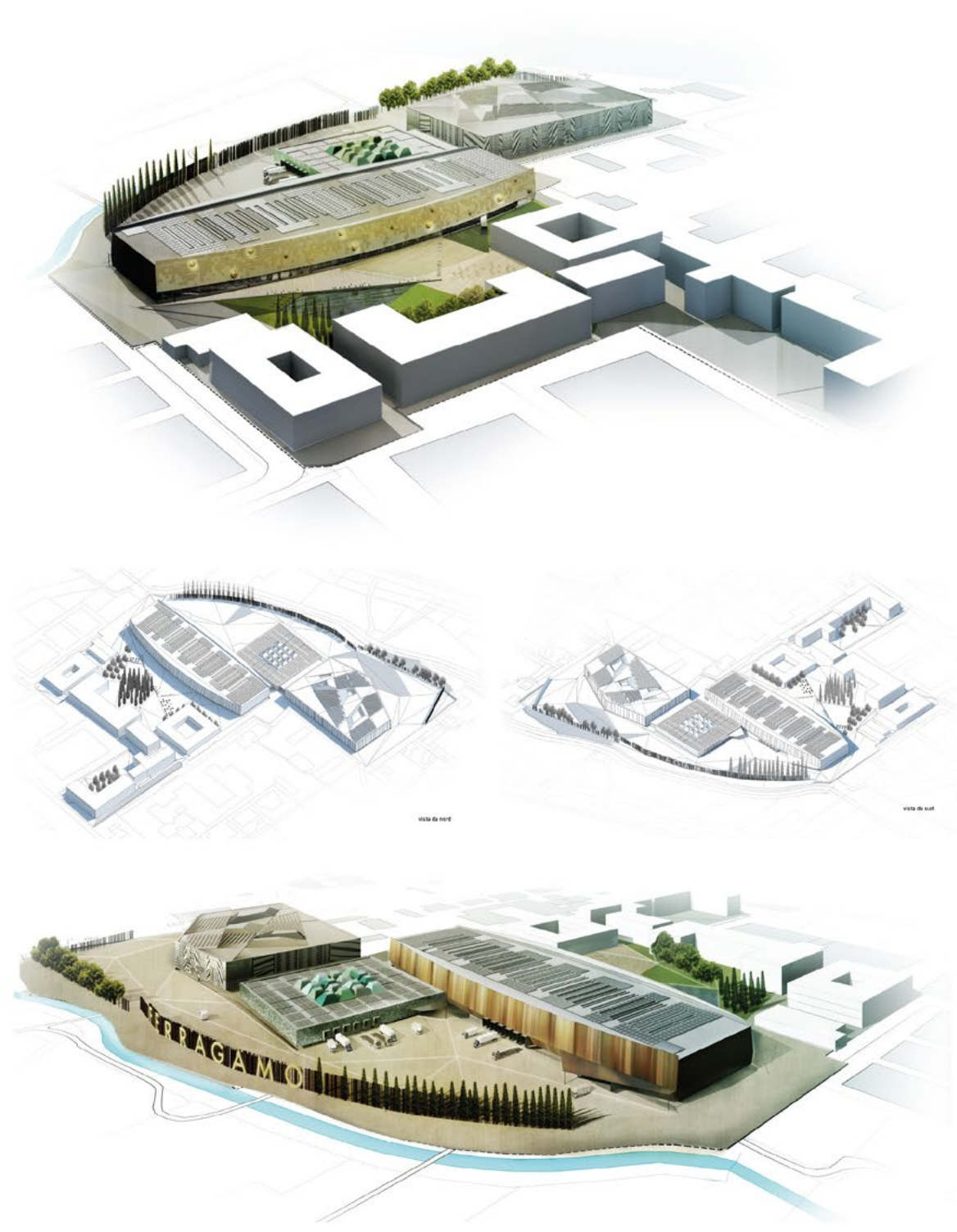

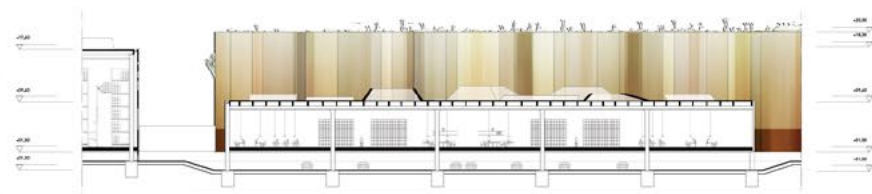
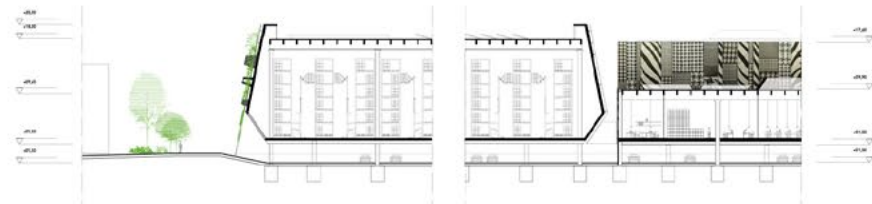
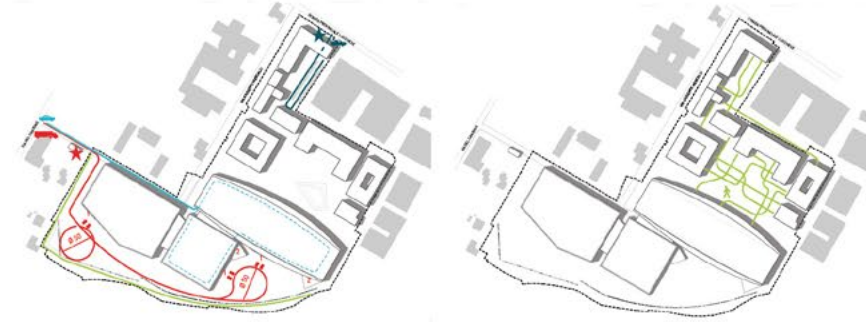
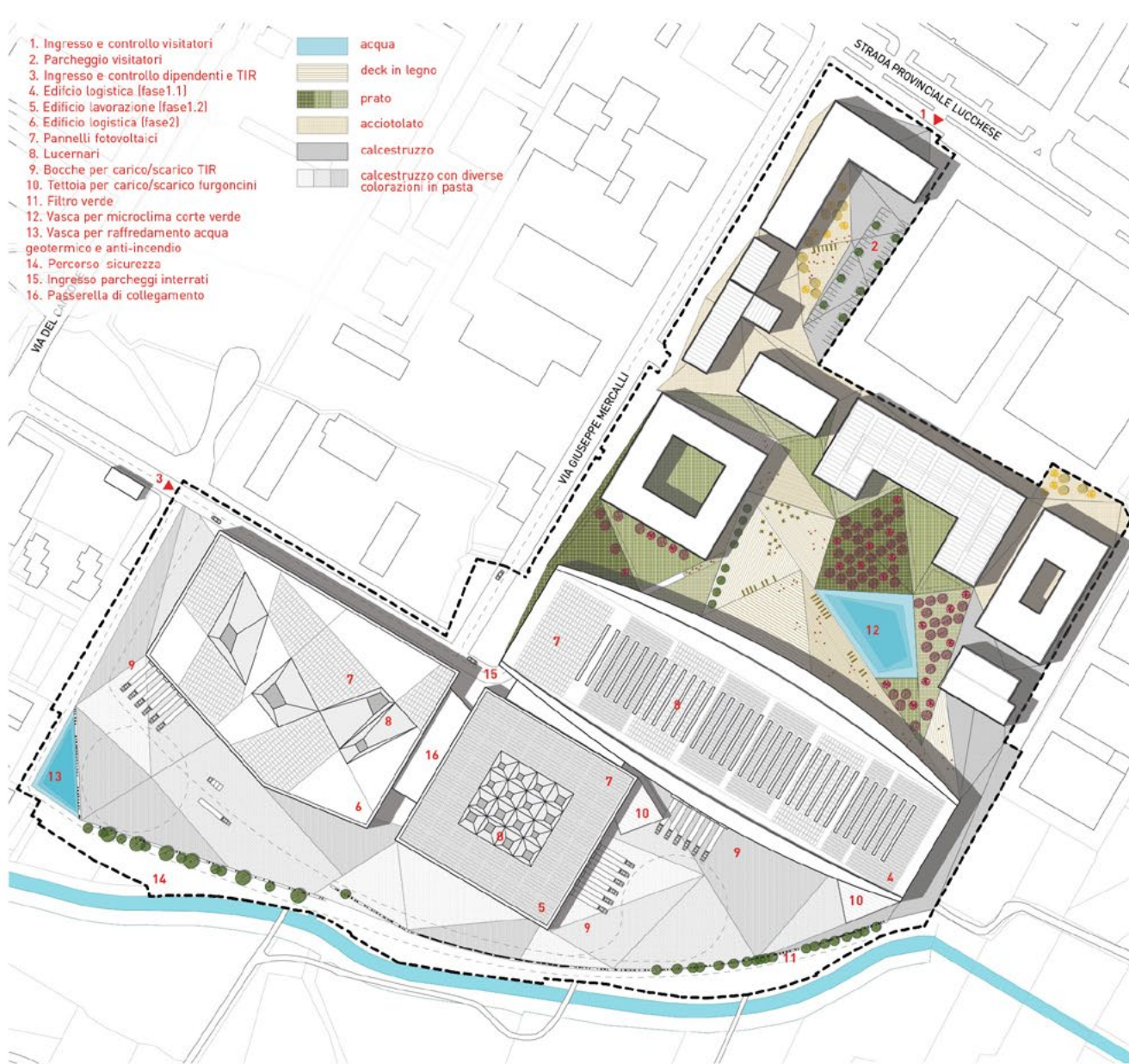



PISA AIRPORT

*Competition for a Coherent Architectural
Solution for the Land Infrastructures and
Expansion of the New City Gate.*

YEAR

2011

CLIENT

SAT

Società Aeroporti Toscani S.P.A.

LOCATION

Pisa, Italy

STATUS

competition (3rd place)

MY ROLE

Project Leader

CREDITS

Studio Fabio Forconi Architetto

www.fabioforconiarchitetto.it

TOOLS

Autocad

Rhinoceros

Grasshopper

Vray for Rhino

Artlantis Studio

Photoshop

Illustrator

InDesign

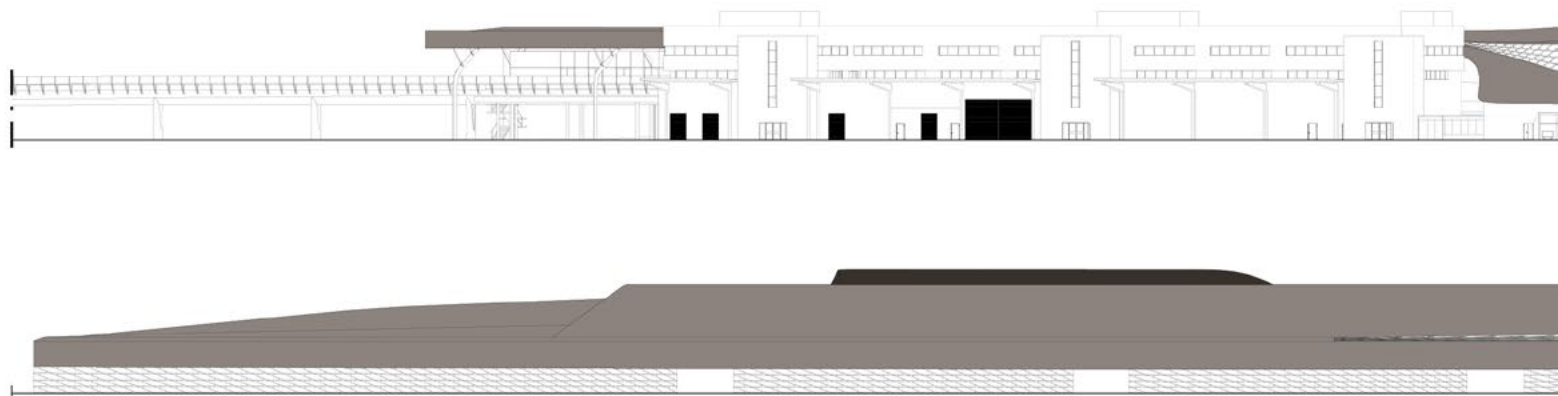
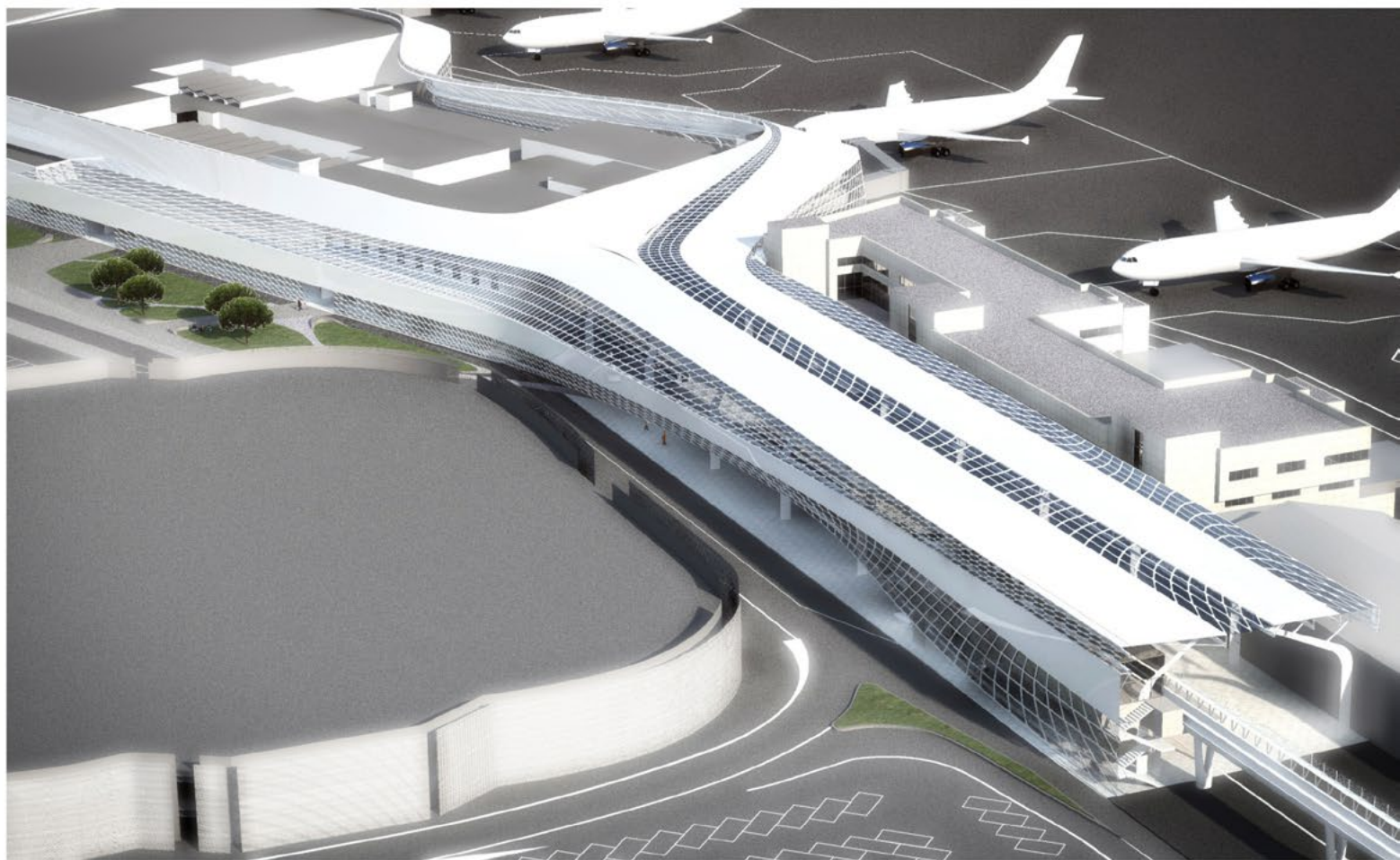

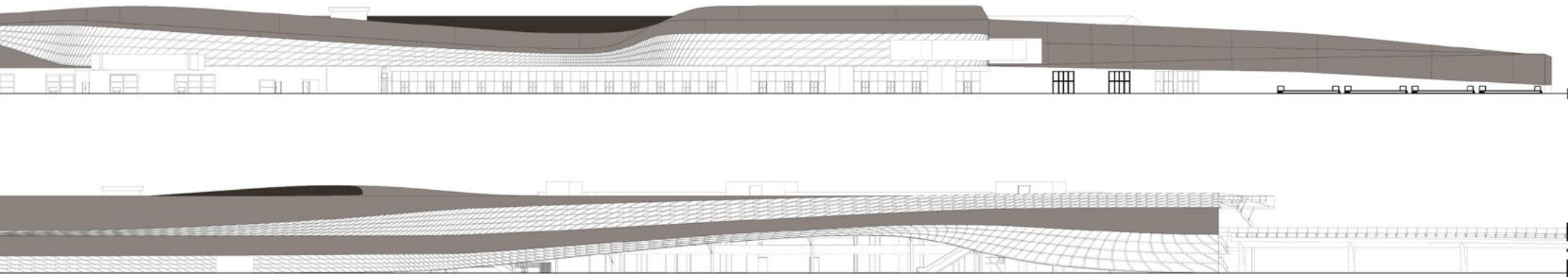
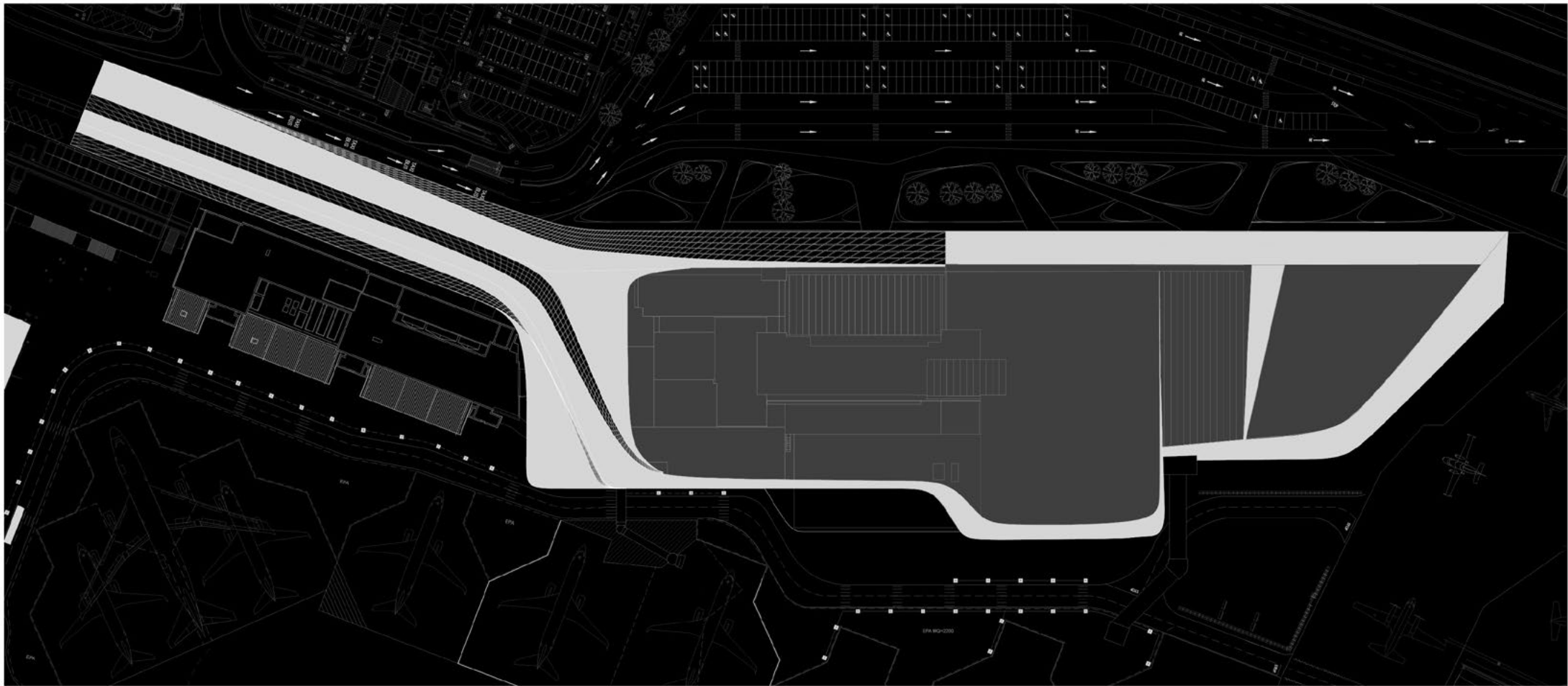

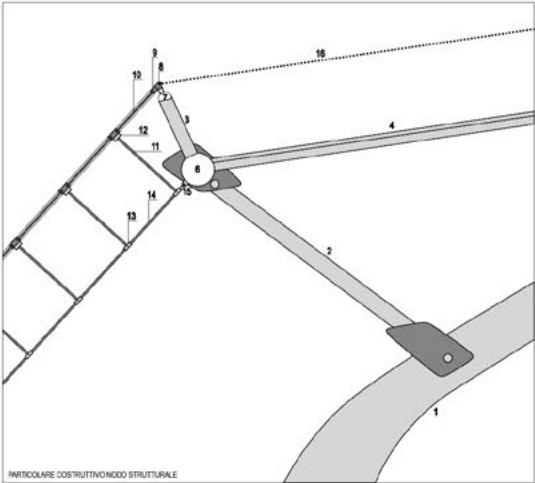

LEGENDA

- 1 pilastro - piatto in acciaio sagomato sp. cm 8/12
- 2 asta di sostegno a orditura primaria - piatto in acciaio
- 3 distanziatore - tubolare in acciaio diam. cm 15
- 4 asta trave reticolare - tubolare in acciaio diam. cm 15
- 5 cerniera sagomata in acciaio
- 6 trave - tubolare in acciaio sp. cm 40
- 7 supporto pelle esterna - tubolare in acciaio sp. cm 15
- 8 tensore lato in PVC - profilo in alluminio
- 9 infisso metallico
- 10 vetro mm. 6 stratificato o metacrilato di mm. 4
- 11 asta di collegamento infissi - lensostruttura
- 12 sistema di ancoraggio aste - infisso
- 13 tenditore lensostruttura
- 14 lensostruttura in cavi di acciaio
- 15 tiranti lensostruttura su trave
- 16 membrana in tessuto poliestere spalmato PVC

PARTICOLARE COSTRUTTIVO NODO STRUTTURALE

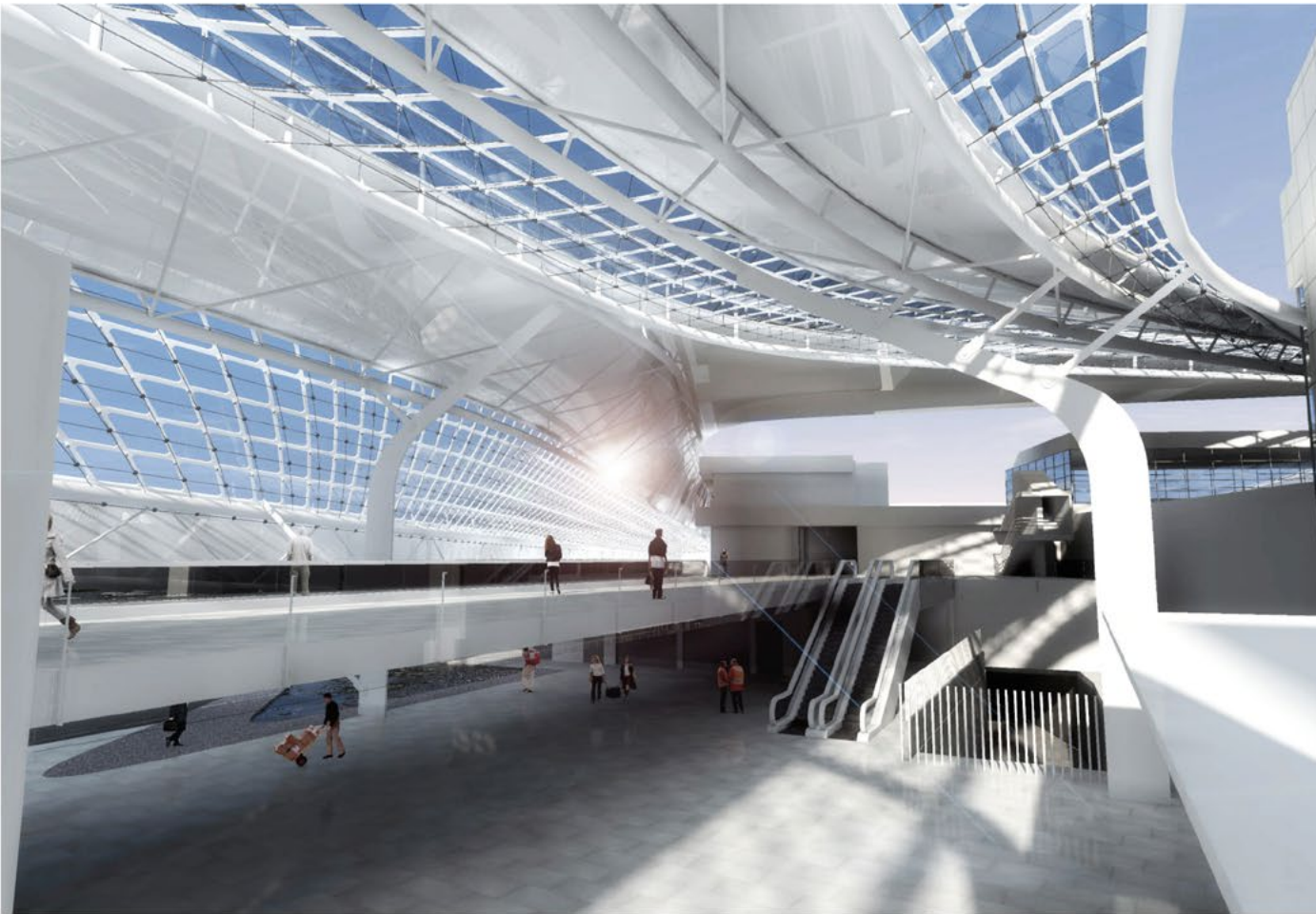
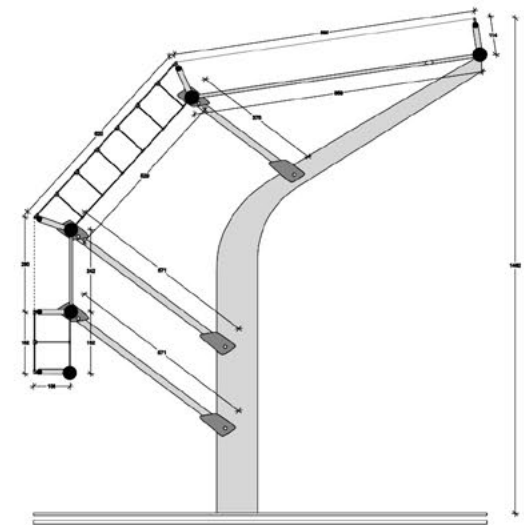
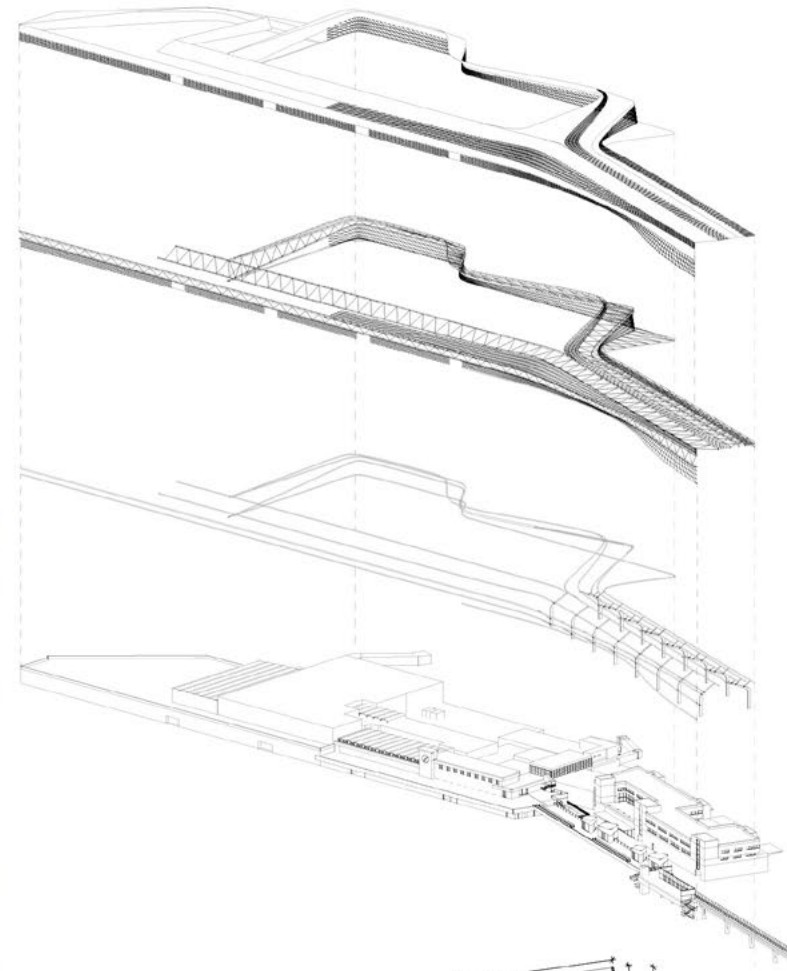
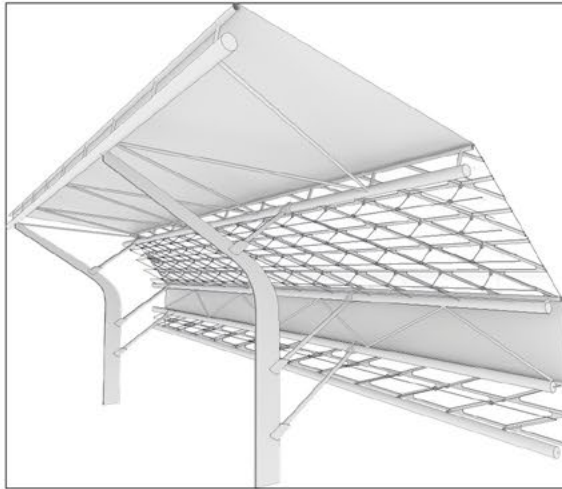



FLORENCE MODEXPO PAVILION

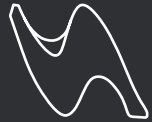

*Polyfunctional building for temporary
and permanent exhibitions*

YEAR
2010

LOCATION
Florence, Italy

STATUS
Bachelor's degree in Architectural Design
Final Dissertation
SUPERVISOR: Prof. Marino Moretti

TOOLS

Autocad
Rhinceros
Grasshopper
T-Splines
Vray for Rhino
Artlantis Studio
Photoshop
Illustrator
InDesign

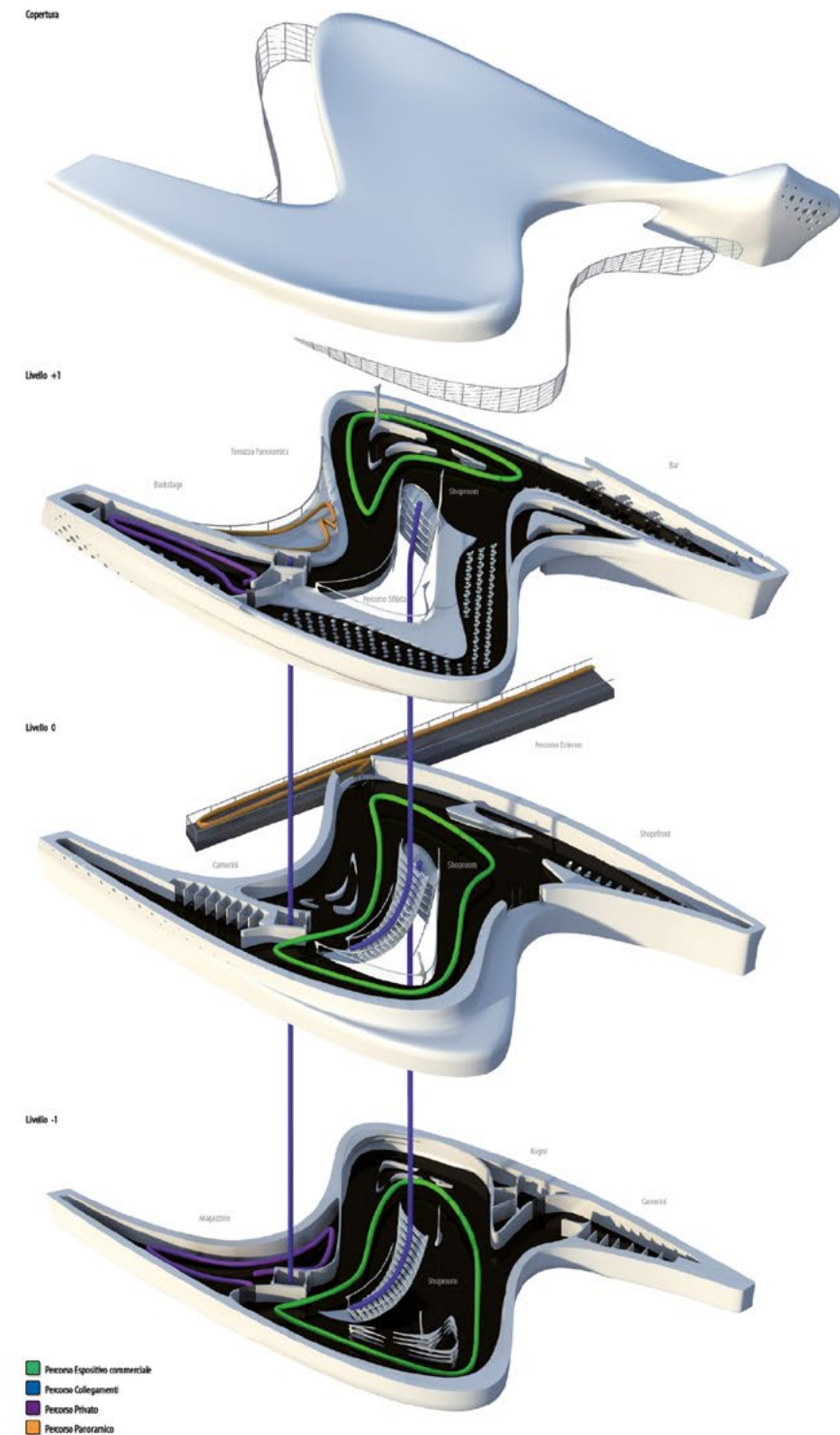
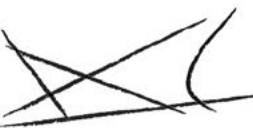

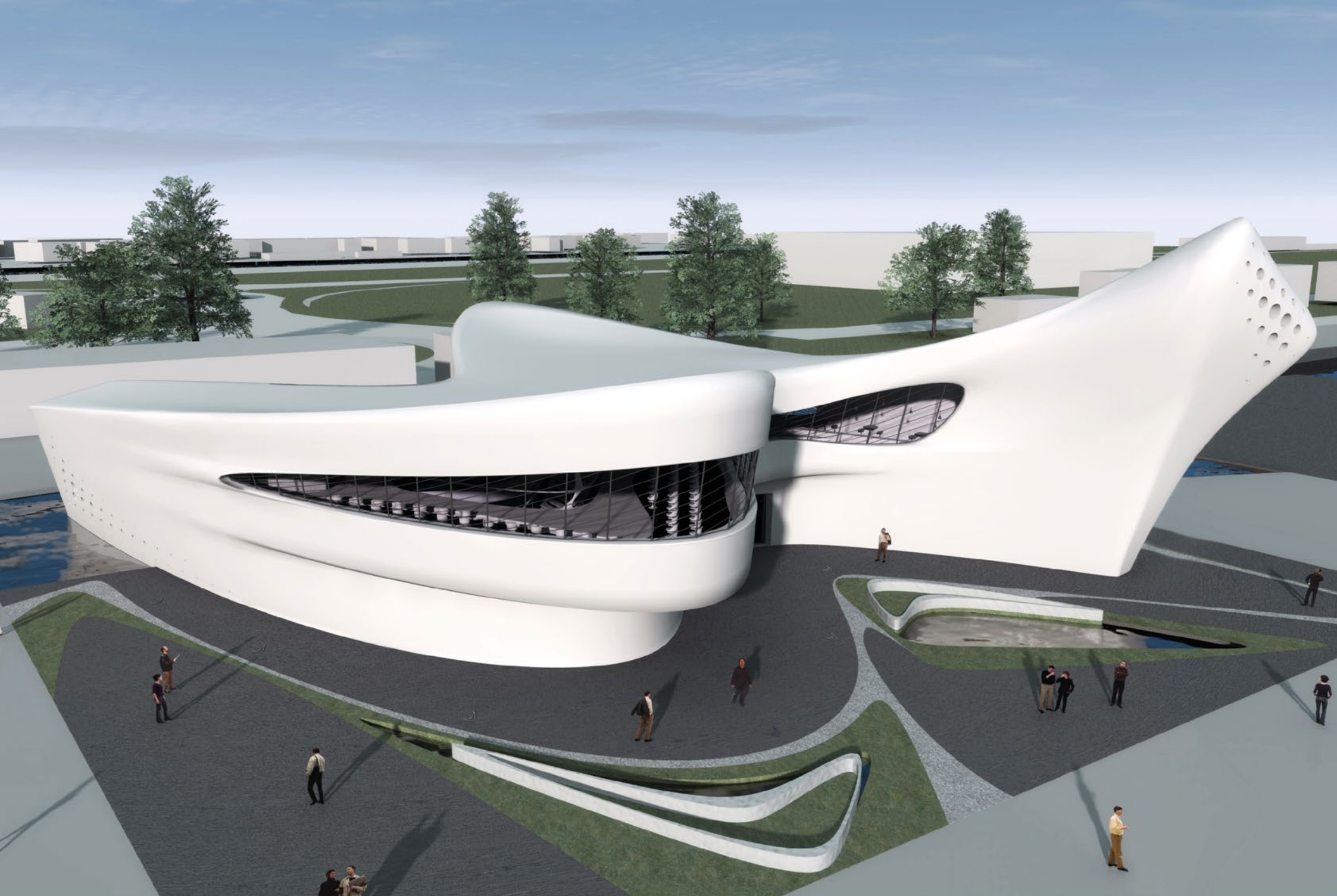

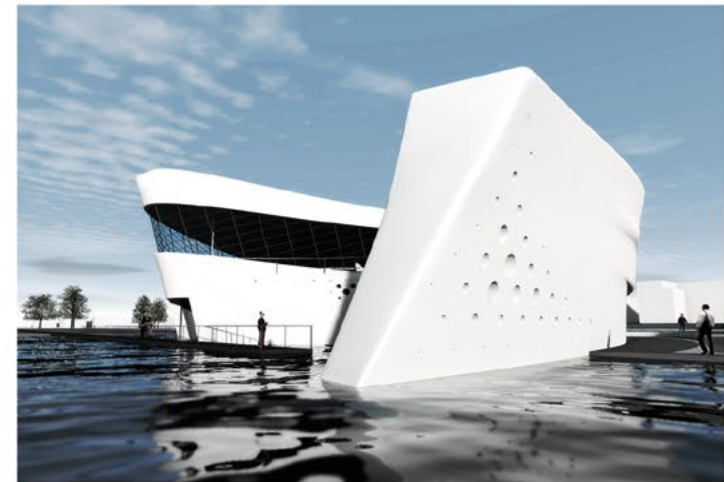
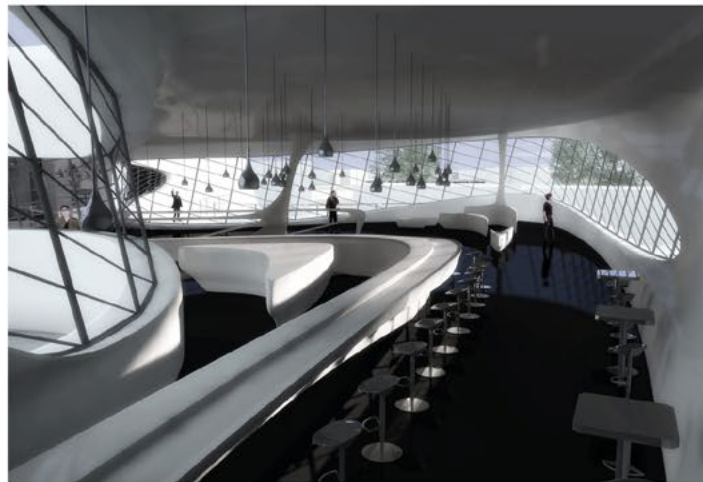
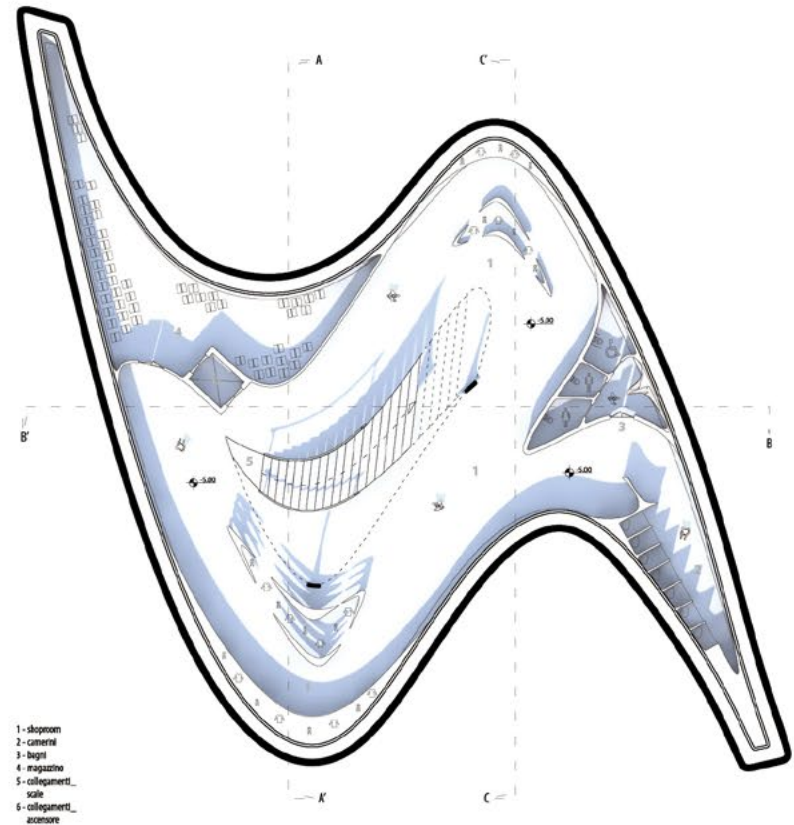
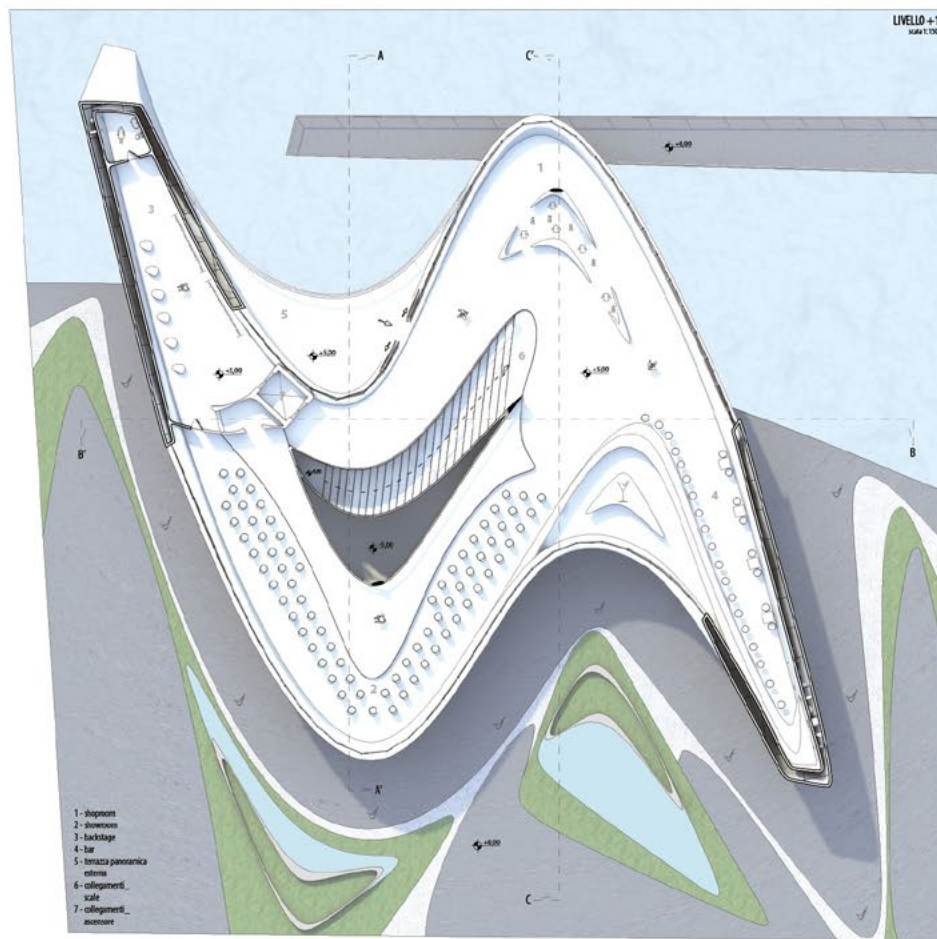

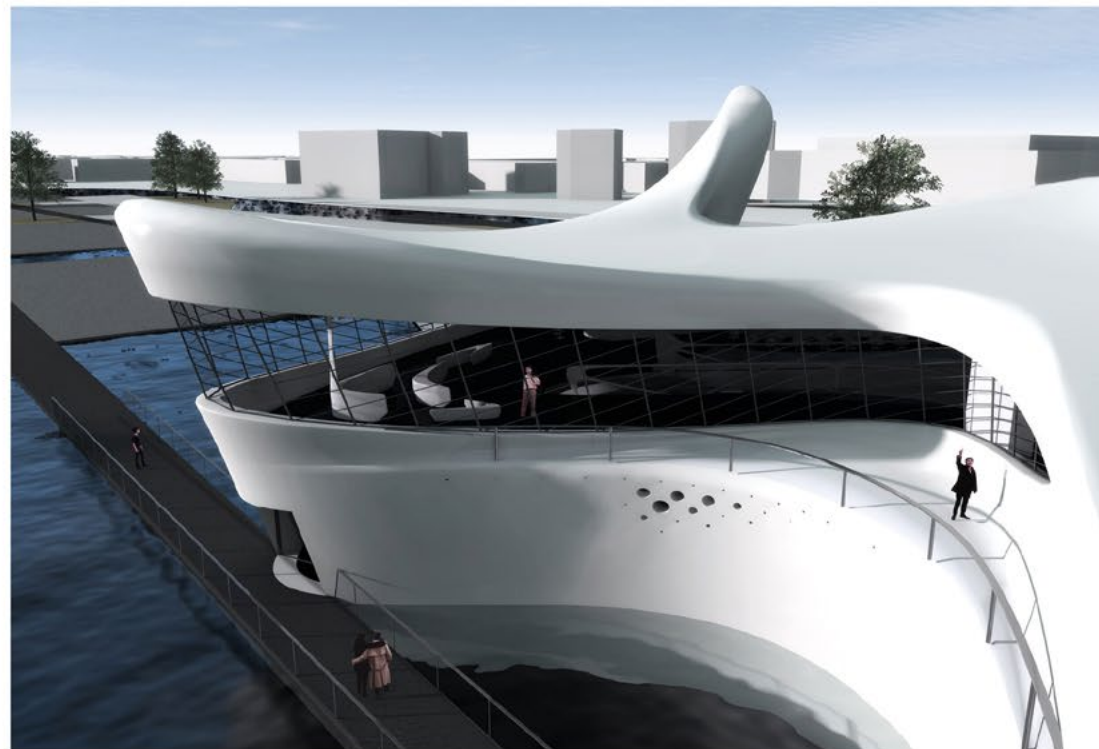
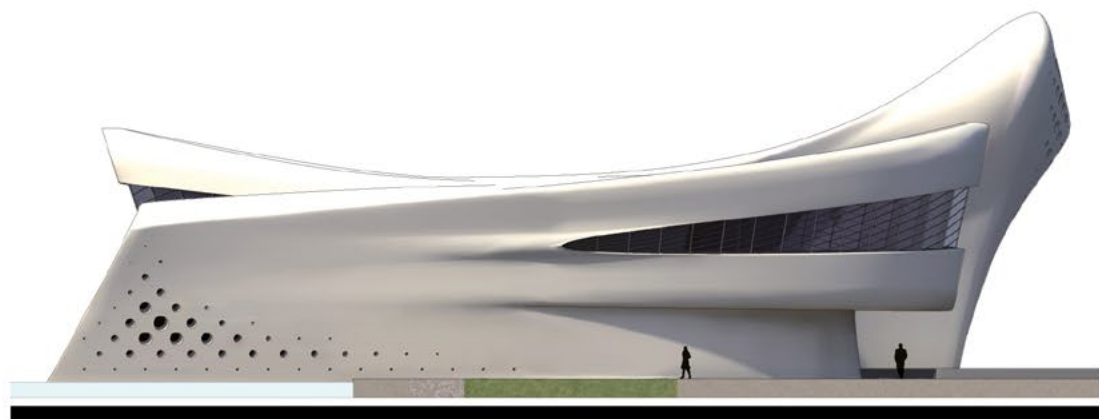
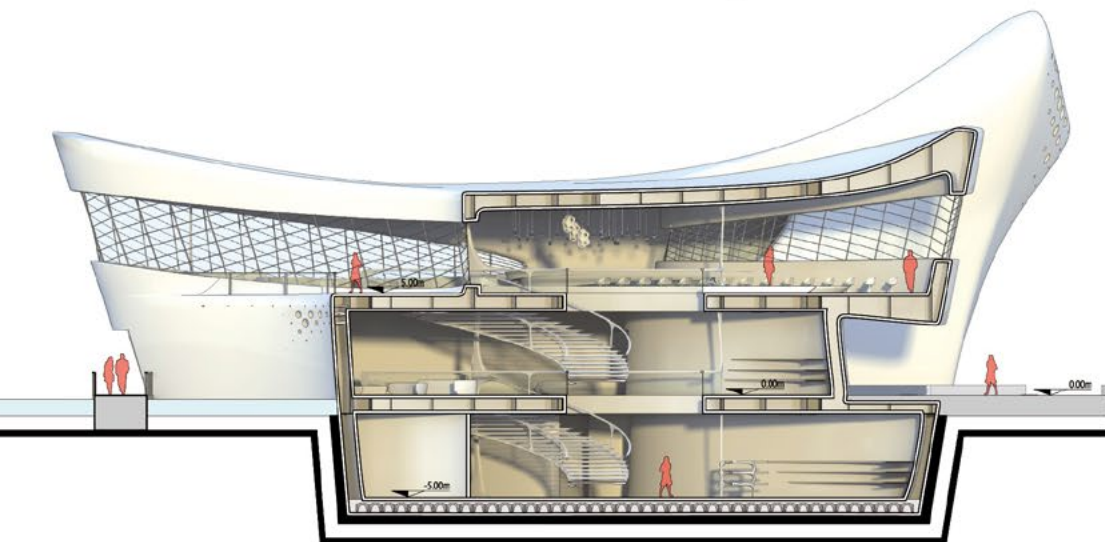

QR-CODE SUPER SKYSCRAPER

*Competition for a
Super Skyscraper in London*

YEAR
2014

LOCATION
London, England

STATUS
competition (20th place)

MY ROLE
Personal Project

TOOLS
*Autocad
Rhinoceros
Grasshopper
T-Splines
Vray for Rhino
Artlantis Studio
Photoshop
Illustrator
InDesign*

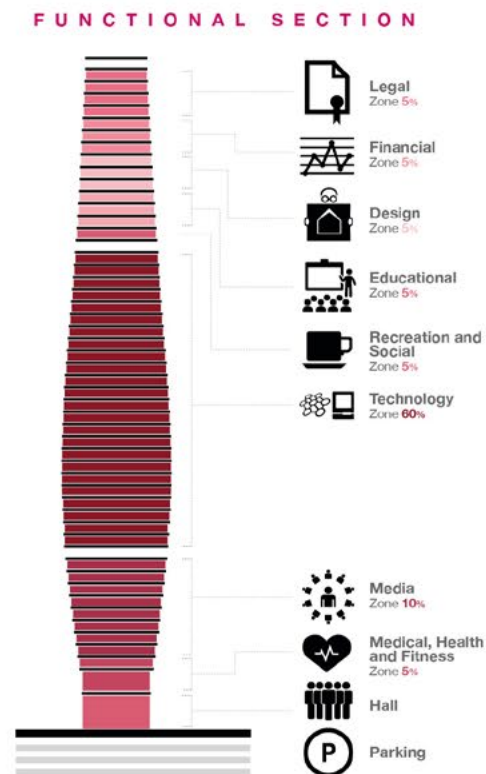
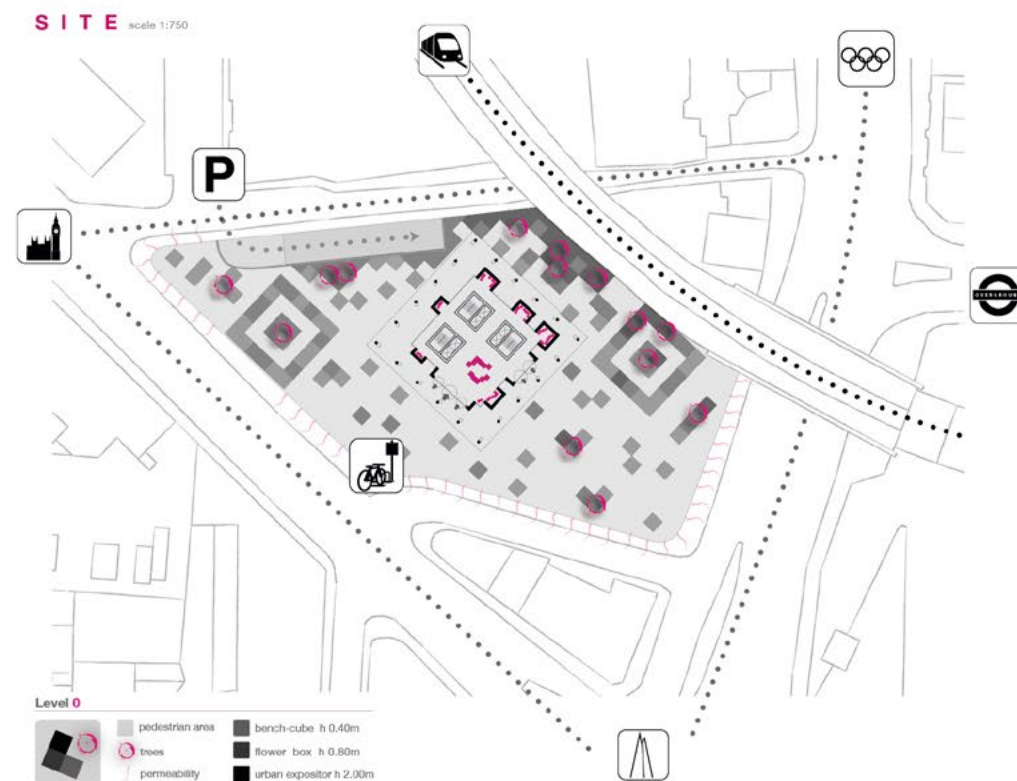
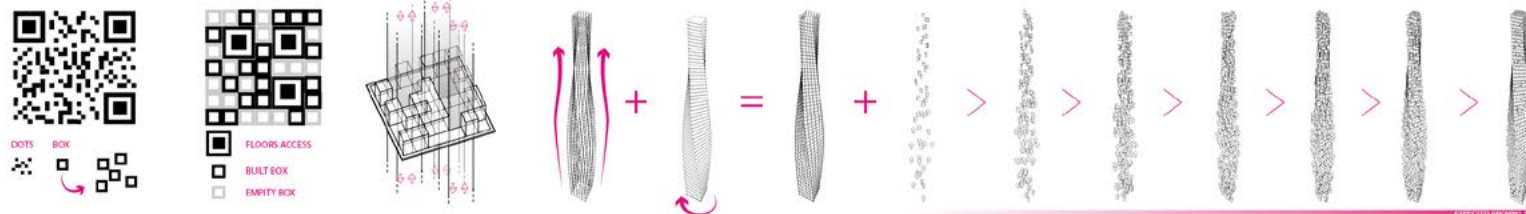

PLANS

scale 1:750

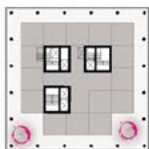

Example Level 32



Example Level 12

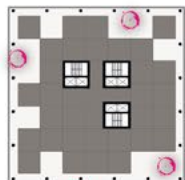

Example Level 18



Example Level 24

SECTION ELEVATION

scale 1:500

scale 1:500

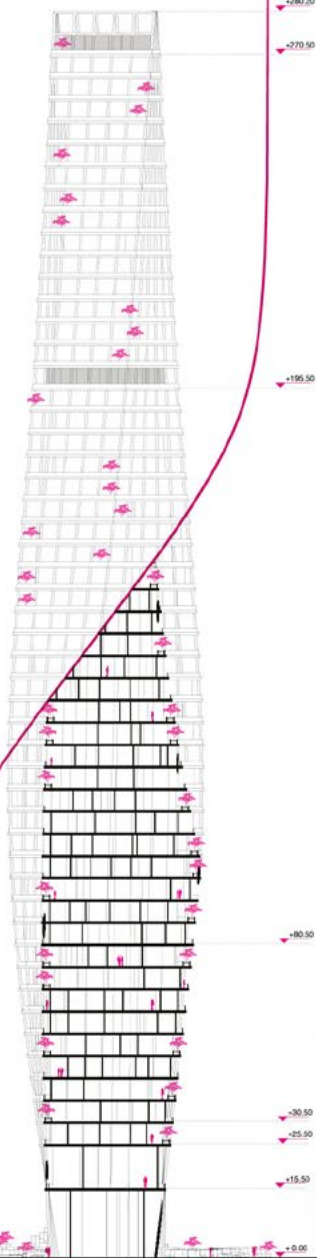

ART/S SPACE TO CULTURE

*YAC Competition for a
redevelopment an
old textile industry*

YEAR
2014

LOCATION
Bologna, Italy

STATUS
competition

MY ROLE
Personal Project

TOOLS
*Autocad
Rhinceros
Grasshopper
Vray for Rhino
Artlantis Studio
Photoshop
Illustrator
InDesign*

Textile Yarn

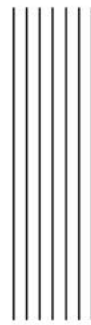

Volume

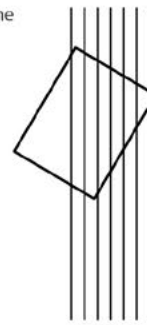

Deformed Bands



Wraparound Bands

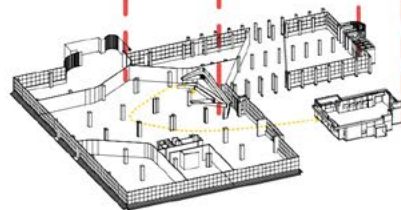
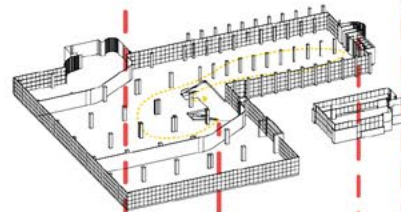
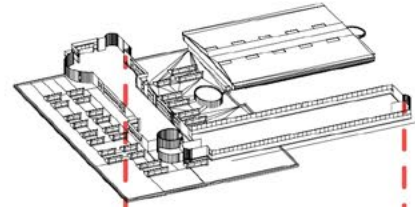
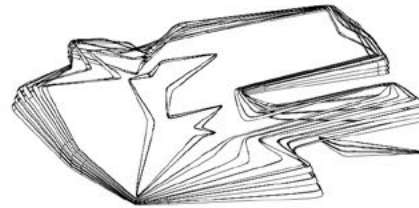
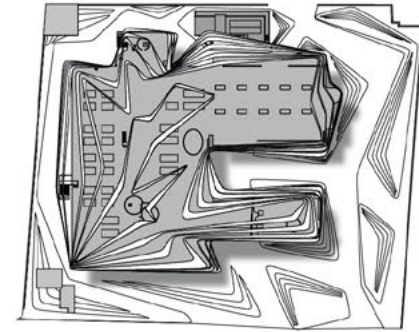



LA GUARDIANA

Health & Care

*Project for re-design
a commercial building*

YEAR
2017

CLIENT
Private

LOCATION
Lastra a Signa, Italy

STATUS
under construction

MY ROLE
Project Designer

CREDITS
Studio Fabio Forconi Architetto
www.fabioforconiarchitetto.it

TOOLS
Autocad
Rhinoceros
Lumion Pro
Photoshop
Illustrator
InDesign

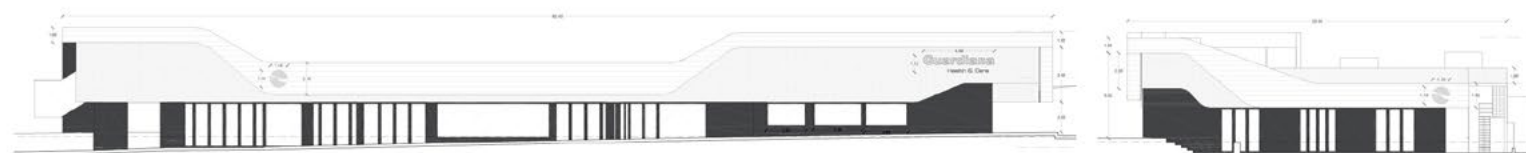



iBRIDGE

[AC-CA] Competition for a
Footbridge in Dublin

YEAR
2016

LOCATION
Dublin, German

STATUS
competition

MY ROLE
Personal Project

TOOLS

Autocad
Rhinoceros
Grasshopper
Millipede
T-Splines
Maya
Processing
Vray for C4D
Photoshop
Illustrator
InDesign

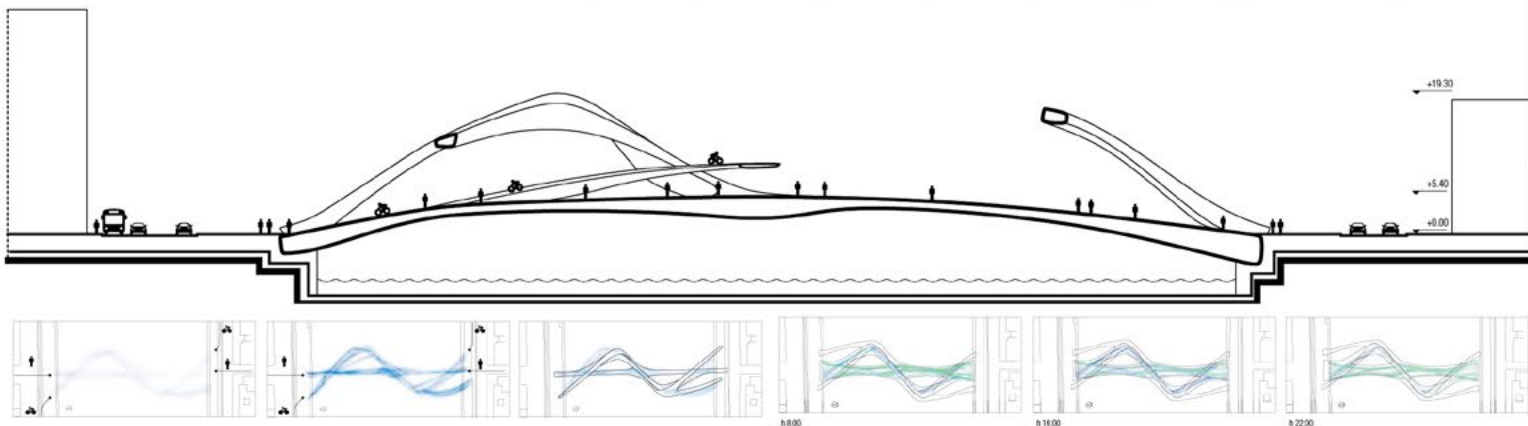
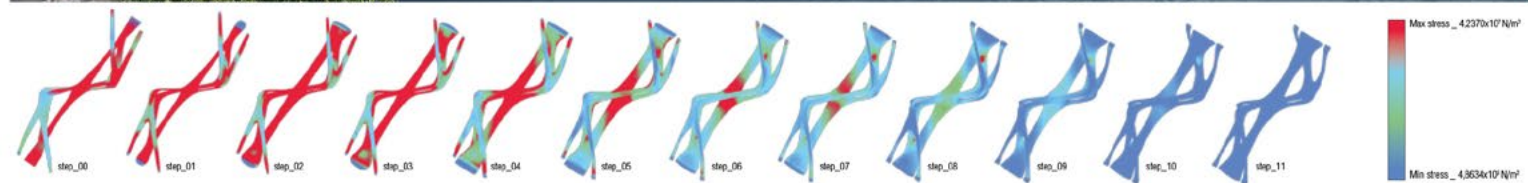

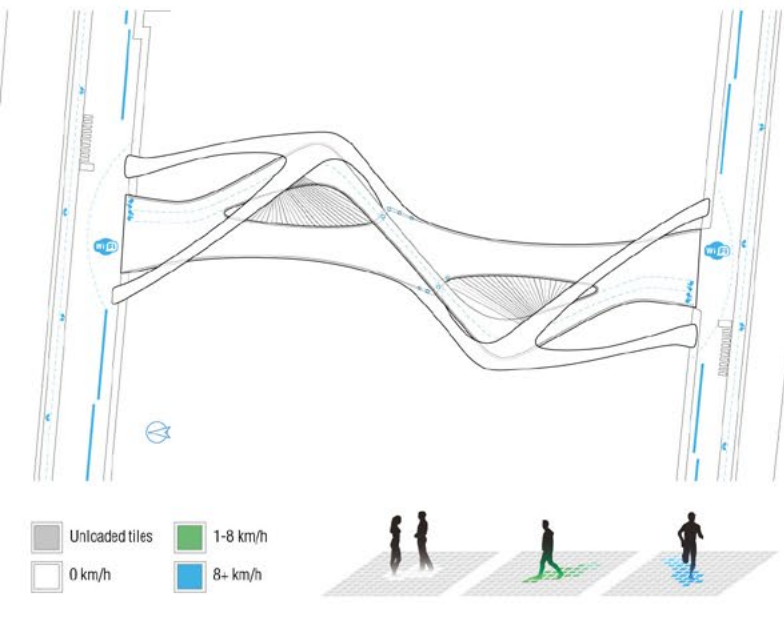

PRIVATE HOUSE MM

*Project for the new
farmer's house*

YEAR
2017

CLIENT
Private

LOCATION
Florence hills, Italy

STATUS
under construction

MY ROLE
Project Designer

CREDITS
Studio Fabio Forconi Architetto
www.fabioforconiarchitetto.it

TOOLS

*Autocad
Rhino
Lumion Pro
Photoshop
Illustrator
InDesign*









PRIVATE HOUSE BD

*Project for re-design
a county private house*

YEAR
2017

CLIENT
Private

LOCATION
La Romola, Italy

STATUS
under construction

MY ROLE
Project Designer

CREDITS
Studio Fabio Forconi Architetto
www.fabioforconiarchitetto.it

TOOLS
*Autocad
Rhinoceros
Lumion Pro
Photoshop
Illustrator
InDesign*





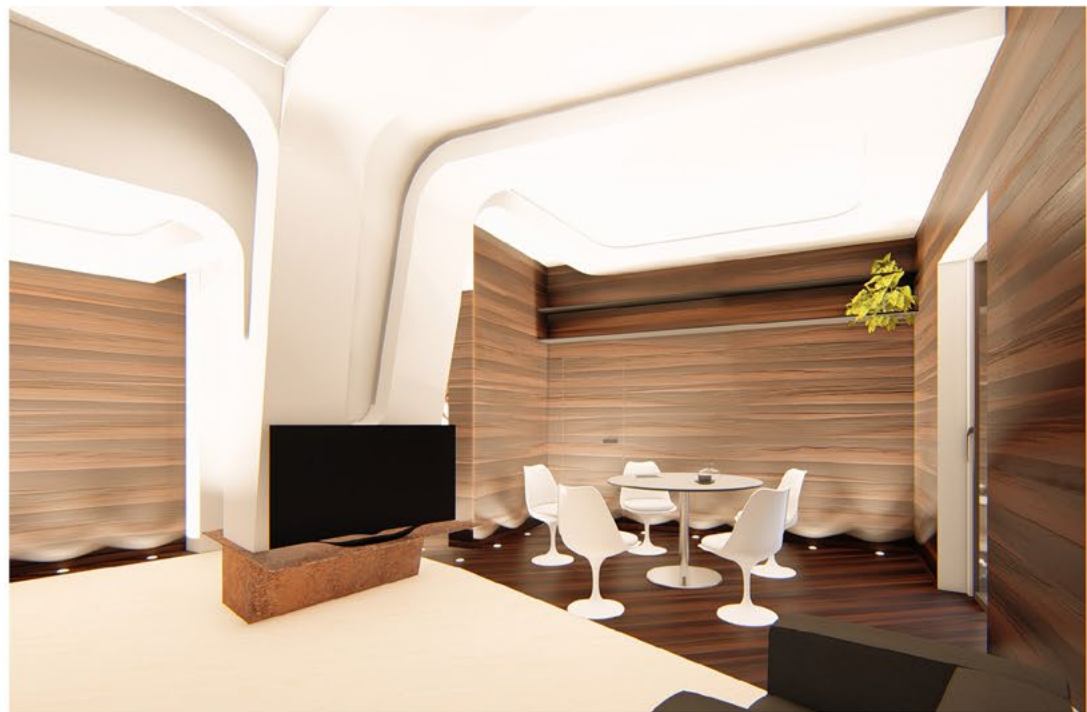



PRIVATE HOUSE CR

*Project for re-design
a county private house*

YEAR
2017

CLIENT
Private

LOCATION
Florence, Italy

STATUS
under construction

MY ROLE
Project Designer

CREDITS
Studio Fabio Forconi Architetto
www.fabioforconiarchitetto.it

TOOLS
*Autocad
Rhinoceros
Lumion Pro
Photoshop
Illustrator
InDesign*





PRIVATE SWIMMING POOL

*Project for a new external
agritourism swimming pool*

YEAR
2016

CLIENT
Private

LOCATION
Montespertoli, Italy

STATUS
under construction

MY ROLE
Project Designer

CREDITS
Studio Fabio Forconi Architetto
www.fabioforconiarchitetto.it

TOOLS
Autocad
RhinoCeros
Artlantis Studio
Photoshop
Illustrator
InDesign

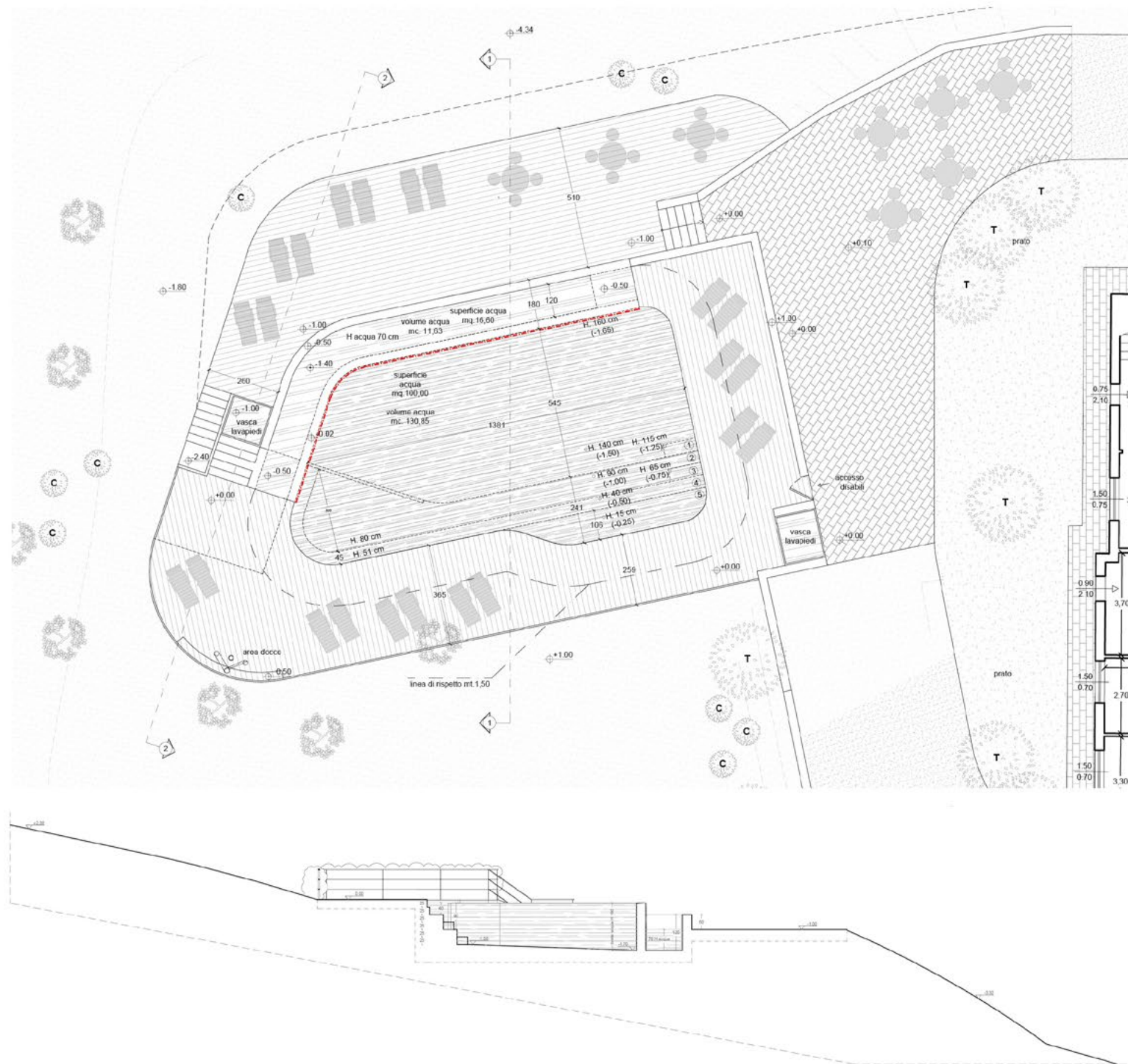



INTERIOR DESIGN

TONINO LAMBORGHINI APARTMENT

TONINO LAMBORGHINI HOME
Concept apartment

YEAR
2015 - 2016

CLIENT
Tonino Lamborghini Home

LOCATION
Xiamen, China

STATUS
under construction

MY ROLE
Project Leader

CREDITS
Formitalia

www.formitalia.it

Studio Fabio Forconi Architetto

www.fabioforconiarchitetto.it

TOOLS

Autocad
Rhinoceros
Grasshopper
Vray for C4D
Photoshop
Illustrator
InDesign

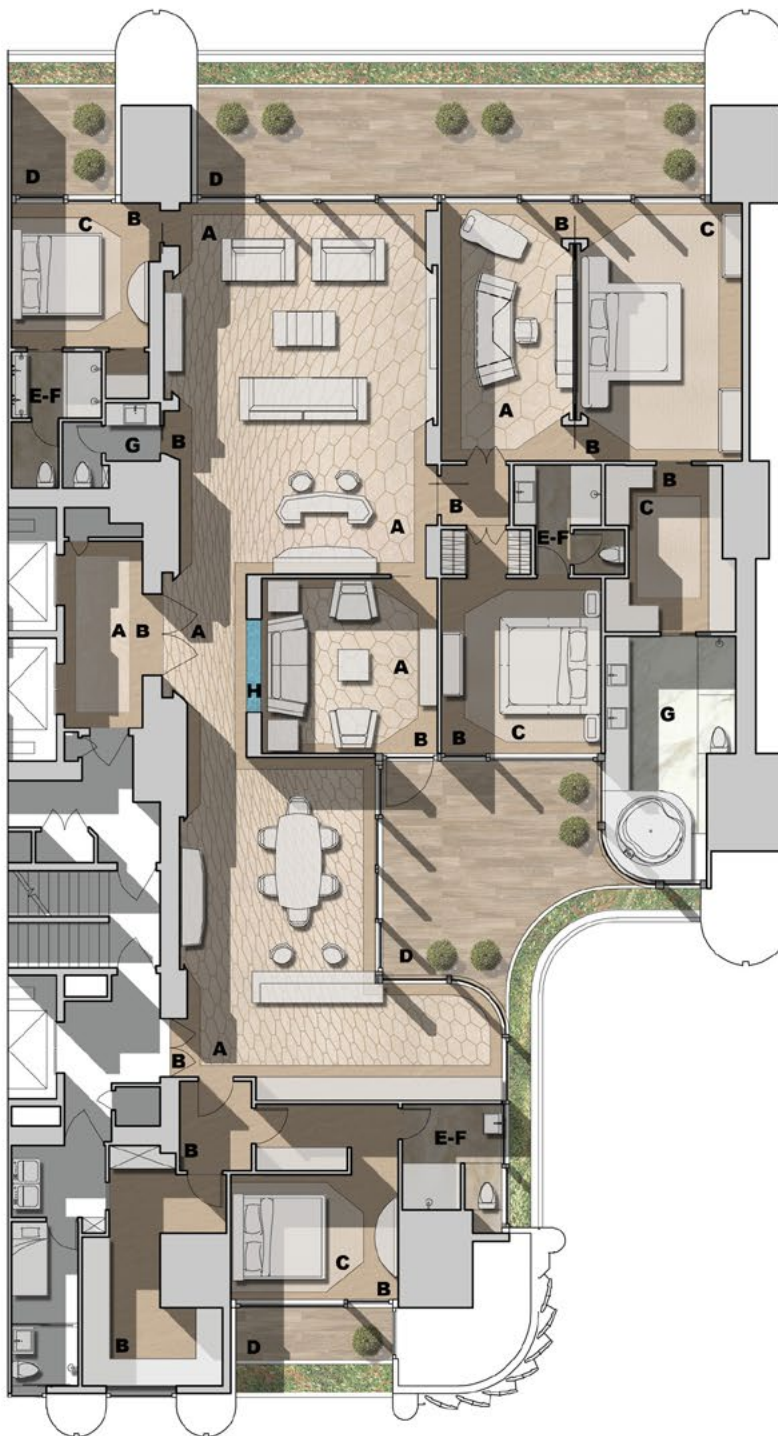

01 - ENTRANCE	07.40 MQ
02 - LIVING ROOM	63.90 MQ
03 - BATHROOM	04.22 MQ
04 - HOME THEATRE	20.02 MQ
05 - KITCHEN	56.08 MQ
06 - SUITE 01//BEDROOM	20.30 MQ
07 - SUITE 01//BATHROOM	07.40 MQ
08 - SUITE 02//BEDROOM	21.40 MQ
09 - SUITE 02//BATHROOM	06.30 MQ
10 - HALLWAY	02.80 MQ
11 - MASTER//STUDY ROOM	22.80 MQ
12 - MASTER//BEDROOM	41.20 MQ
13 - MASTER//BATHROOM	18.20 MQ
14 - SUITE 03//BEDROOM	13.69 MQ
15 - SUITE 03//BATHROOM	07.50 MQ
16 - SUITE 03//BALCONY	07.29 MQ
17 - BALCONY	35.80 MQ
18 - BALCONY	35.40 MQ
19 - SUITE 01//BALCONY	05.40 MQ









ASTON MARTIN APARTMENT

ASTON MARTIN INTERIORS
Concept apartment

YEAR
2015 - 2016

CLIENT
Aston Martin Interiors

LOCATION
Xiamen, China

STATUS
under construction

MY ROLE
Project Designer

CREDITS
Formitalia

www.formitalia.it

Studio Fabio Forconi Architetto

www.fabioforconiarchitetto.it

TOOLS

Autocad

Rhinoceros

Grasshopper

Vray for C4D

Photoshop

Illustrator

InDesign

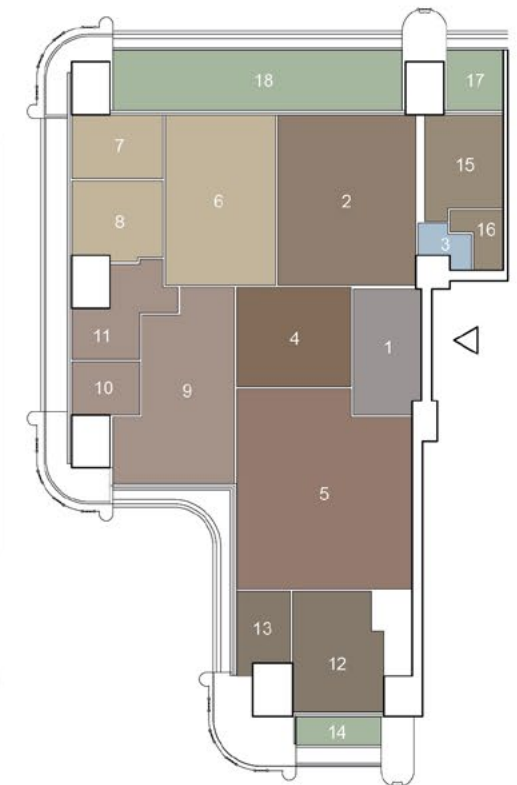

01 - ENTRANCE	18.59 MQ
02 - LIVING ROOM	52.00 MQ
03 - GUEST BATHROOM	03.90 MQ
04 - HOME THEATRE	25.40 MQ
05 - DINING//KITCHEN	73.84 MQ
06 - MASTER//BEDROOM	41.60 MQ
07 - MASTER//STUDY ROOM	12.90 MQ
08 - MASTER// BATHROOM	15.56 MQ
09 - SUITE 01//BEDROOM	41.41 MQ
10 - SUITE 01//STUDY ROOM	08.00 MQ
11 - SUITE 01//BATHROOM	14.21 MQ
12 - SUITE 02//BEDROOM	23.37 MQ
13 - SUITE 02//BATHROOM	09.12 MQ
14 - SUITE 02//BALCONY	05.40 MQ
15 - SUITE 03//BEDROOM	16.94 MQ
16 - SUITE 03//BATHROOM	05.02 MQ
17 - SUITE 03//BALCONY	07.55 MQ
18 - BALCONY	38.76 MQ





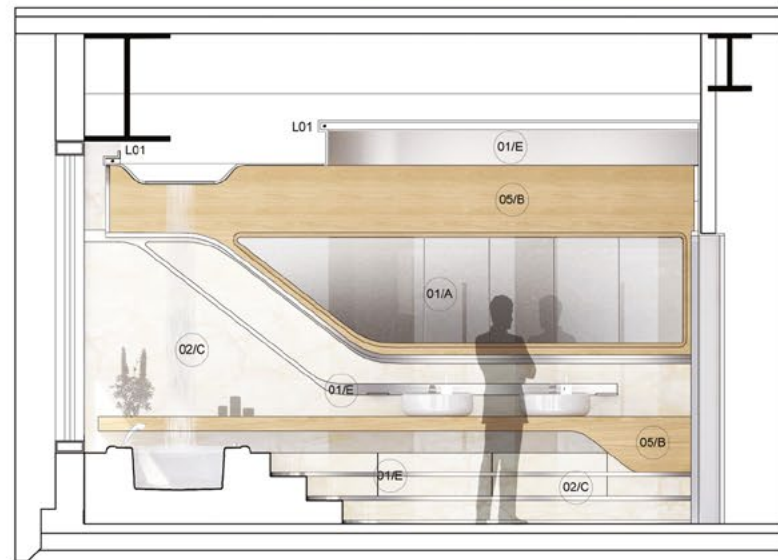
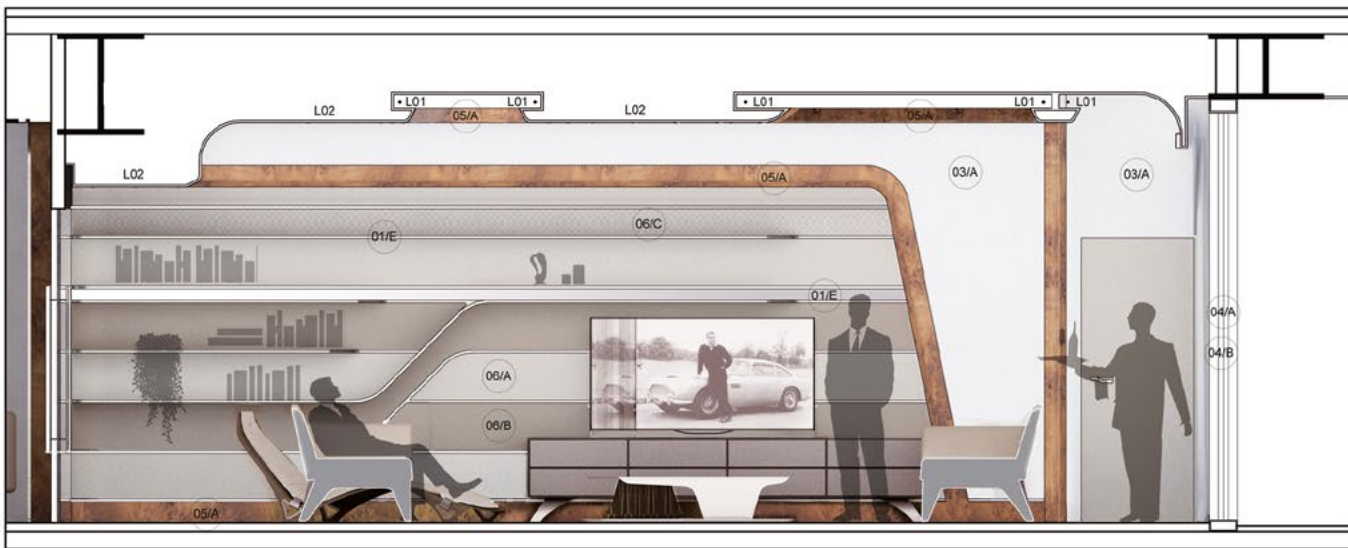



PRIVATE HOUSE PS

*Project for re-design
a private house*

YEAR
2015

CLIENT
Private

LOCATION
Florence, Italy

STATUS
built

MY ROLE
Project Designer

CREDITS
UNCprogetti
www.uncprogetti.it

TOOLS
*Autocad
Rhinceros
Artlantis Studio
Vray for C4D
Photoshop
Illustrator
InDesign*









THE BENCH

*Project for re-design
a restaurant/bar*

YEAR
2015

CLIENT
Private

LOCATION
Florence, Italy

STATUS
built

MY ROLE
Project Designer

CREDITS
UNCprogetti
www.uncprogetti.it

TOOLS
*Autocad
Rhinoceros
Artlantis Studio
Vray for C4D
Photoshop
Illustrator
InDesign*

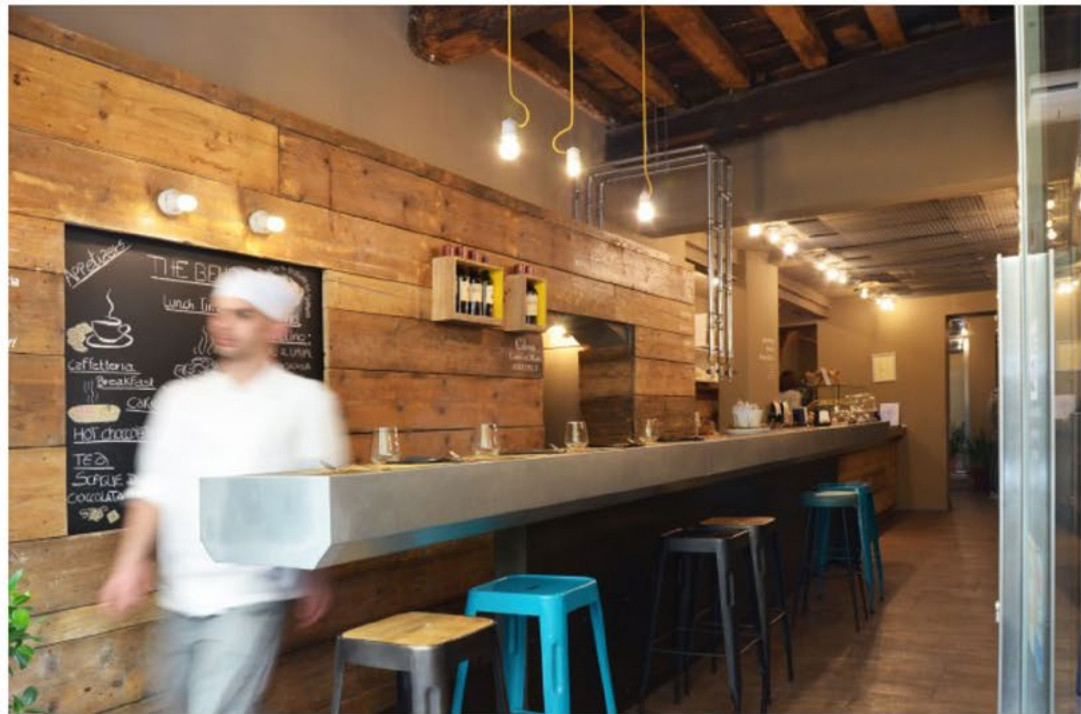

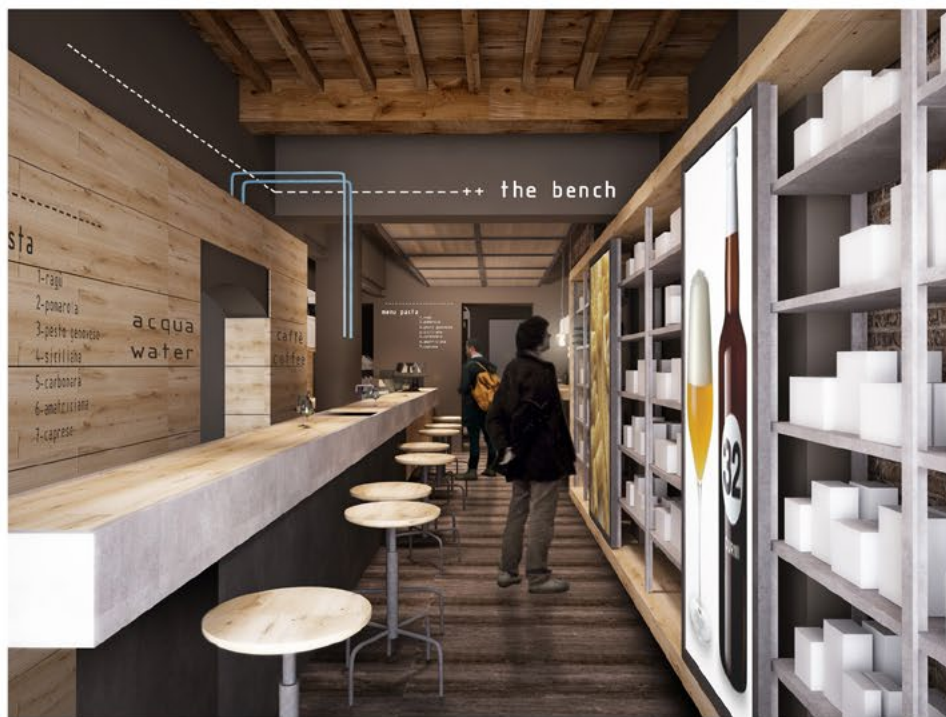

PRIVATE HOUSE BL

*Project for re-design
a private house*

YEAR
2015

CLIENT
Private

LOCATION
Florence, Italy

STATUS
built

MY ROLE
Project Designer

CREDITS
UNCprogetti
www.uncprogetti.it

TOOLS
*Autocad
Rhinoceros
Artlantis Studio
Vray for C4D
Photoshop
Illustrator
InDesign*





BARBER SHOP

*Project for re-design
a Barber Shop*

YEAR
2015

CLIENT
Private

LOCATION
Gioia del Colle, Italy

STATUS
built

MY ROLE
Project Designer

CREDITS
UNCprogetti
www.uncprogetti.it

TOOLS
*Autocad
Rhinoceros
Artlantis Studio
Vray for C4D
Photoshop
Illustrator
InDesign*





PRIVATE HOUSE FL

*Project for re-design
a private house*

YEAR
2017

CLIENT
Private

LOCATION
Florence, Italy

STATUS
work in progress

MY ROLE
Project Designer

CREDITS
Studio Fabio Forconi Architetto
www.fabioforconiarchitetto.it

TOOLS
*Autocad
Rhinoceros
Corona for C4D
Photoshop
Illustrator
InDesign*





MOONLIGHT YACHT

*Project for a complete refit
of a Benetti boat*

YEAR
2013

CLIENT
Private

LOCATION
Viareggio, Italy

STATUS
built

MY ROLE
Project Leader

CREDITS
Azimut | Benetti
Yachtique
www.benettiyachts.it

TOOLS
Autocad
Rhinoceros
Artlantis Studio
Vray for C4D
Photoshop
Illustrator
InDesign



Main Deck - Lounge & Dinner Area

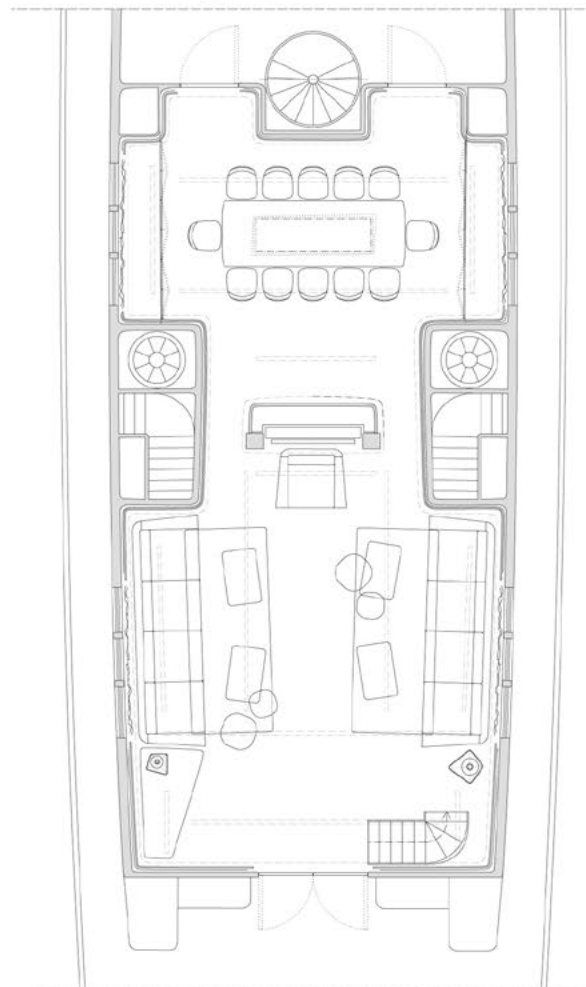

Bridge Deck - Lounge Bar Area

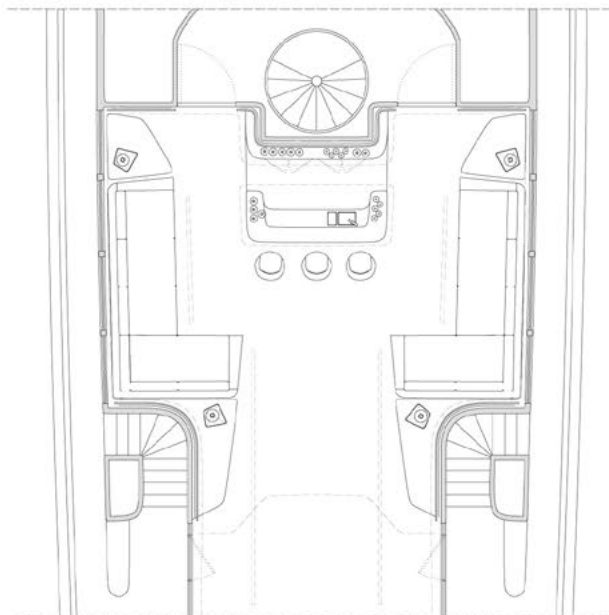

Main Deck - Owner's Stateroom

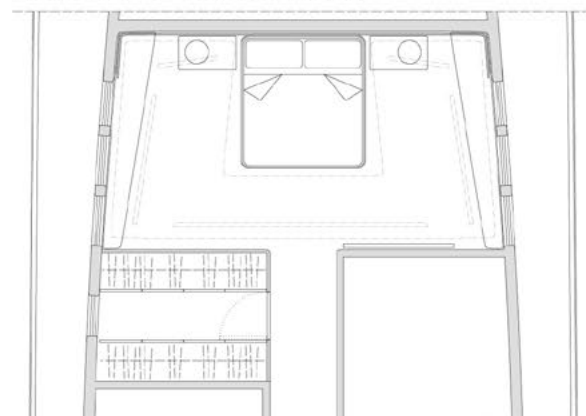



PRODUCT DESIGN

MAMELI

*Cristalplant Design Contest
for a Restroom furniture*

YEAR
2015

CLIENT
Cristalplant
Antonio Lupi

STATUS
competition
(honored mention)

MY ROLE
Project Designer

CREDITS
UNCprogetti
www.uncprogetti.it

TOOLS
*Autocad
Rhinoceros
T-Splines
Vray for Rhino
Photoshop
Illustrator
InDesign*





mameli

in_BILICO

*RIVA Design Contest
for wooden table*

YEAR
2014

CLIENT
Riva 1920

STATUS
competition

MY ROLE
Project Designer

CREDITS
UNCprogetti
www.uncprogetti.it

TOOLS
*Autocad
Rhinoceros
Vray for Rhino
Photoshop
Illustrator
InDesign*

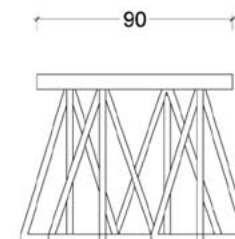
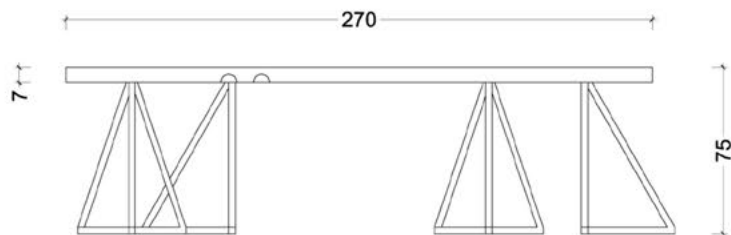
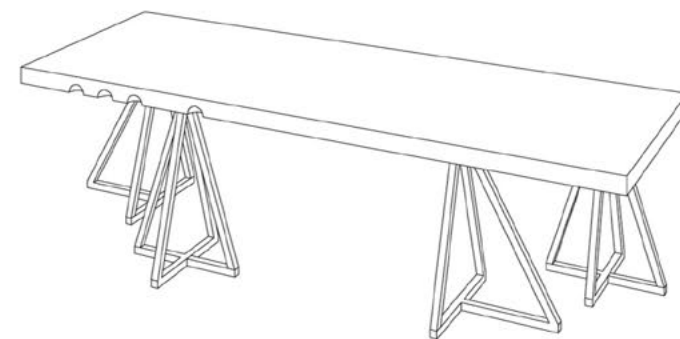



KING SIZE BED TORO COLLECTION

*Project for the new
Night 2016 furniture collection for
TONINO LAMBORGHINI HOME*

YEAR
2016

CLIENT
Tonino Lamborghini Home

STATUS
idea

MY ROLE
Project Designer

CREDITS
Fabio Forconi Architetto
www.fabioforconiarchitetto.it

TOOLS

Autocad
Rhinoceros
T-Splines
Keyshot
Photoshop
Illustrator
InDesign

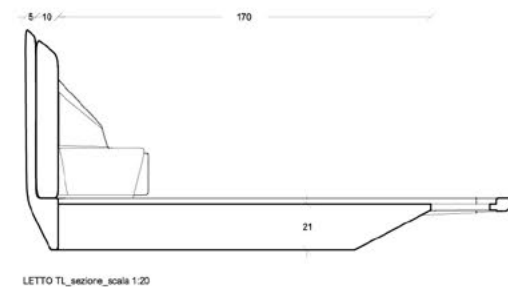
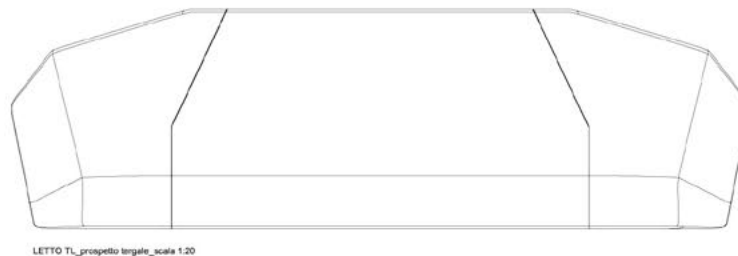
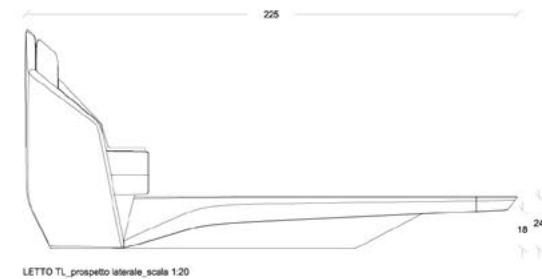
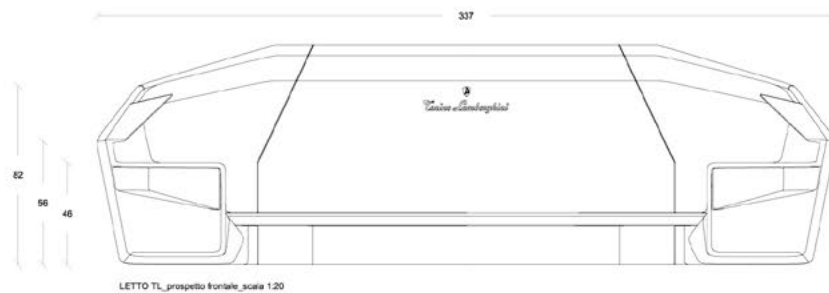



GRAPHIC DESIGN

ARROW Collection

Design a Logo

YEAR
2015

MY ROLE
Personal Project

TOOLS
Autocad
Rhinoceros
Illustrator



the arrow collection

www.thenounproject.com

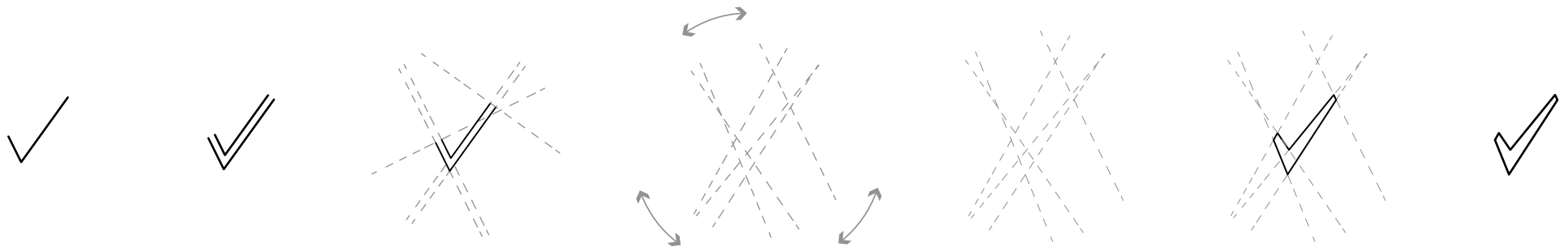

7700+ download

https://thenounproject.com/simoneforconimalma/collection/arrow_asf/

D.Chromosome LOGO

*Design a Logo for a
D.Chromosome Group*

YEAR
2017

CLIENT
D.Chromosome
www.dchromosome.com

MY ROLE
Personal Project

TOOLS
*Autocad
Rhinceros
Illustrator*

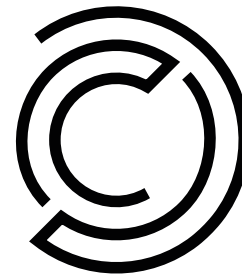

D.Chromosome LOGO

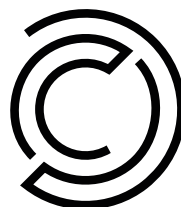
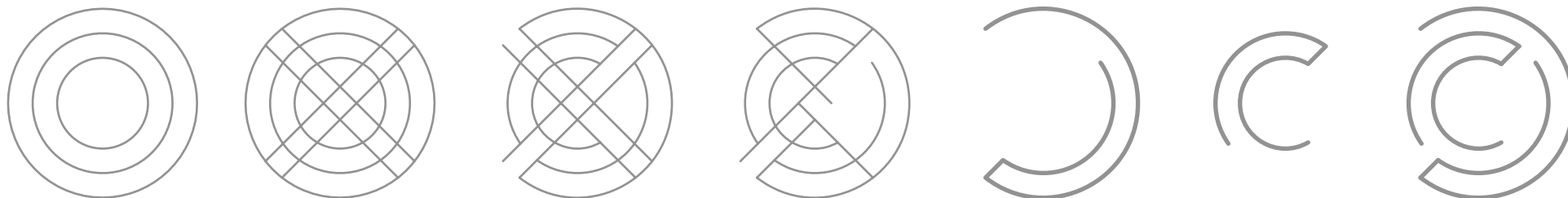

www.dchromosome.com







www.simoneforconi.it

*Simone Forconi CV/PORTFOLIO _ All material is confidential and all rights reserved.
For further information contact the author.*